THE WEATHER
Wichita Falls and vicinity: Tonight fair, warmer; Thursday partly cloudy to cloudy, colder.

Wichita Daily Times

HOME EDITION

VOL. XVI. | PRICE 5c—PAY NO MORE | WICHITA FALLS, TEXAS, WEDNESDAY, JANUARY 17, 1923 | TWELVE PAGES | NUMBER 249

TWENTY ARK. STRIKERS FLOGGED

AUDITORIUM URGED AS C. OF C'S. CHIEF OBJECTIVE IN 1923

ANNUAL MEETING ATTENDED BY OVER 500 ENTHUSIASTIC CITIZENS; FIVE NEW DIRECTORS ARE CHOSEN

A municipal auditorium was placed first on the list of things to be attained, at the annual meeting of the chamber of commerce A year ago the Texas-Oklahoma fair was fixed as the chief objective and 1922 saw it realized, so that those who attended the great meeting Tuesday night have basis for their hope that the same spirit will achieve an auditorium in 1923

The 1922 meeting possessed all of the enthusiasm and all of the inspiration that have been characteristic of the annual gatherings of the chamber of commerce for nearly a score of years. More than 500 wedged themselves into the basement of the First Baptist church ate the excellent repast, heard the splendid music and inspiring talks and participated in the pep and earnestness that marked the occasion

The election of directors resulted in five new members of the board being chosen, George Keith was the only old member whose term expired to be again chosen A. H Britain, W B Hamilton, George Keith J T Harrell, F A Rogers and Marvin Smith were chosen out of the twelve nominees

The chief address of the meeting was made by Ed Overholser, who is both president and manager of the Oklahoma City chamber of commerce and who delivered an address that was as convincing in its logic as it was pleasing in its delivery, himself a practical chamber of commerce man Mr Overholser brought home to his hearers the fact that if a city is to grow and prosper an efficient chamber of commerce is vital

The presence of more than 100 visitors from Lawton Oklahoma and of a number of guests from other points in Oklahoma and Texas added much to the occasion The decision of the supreme court in the Red river case was rendered null and void by their presence for Red river was obliterated, Lawton was annexed to Texas by one speaker and the work was undone shortly after by another speaker who annexed Wichita Falls to Oklahoma The neighborly cordiality that marked the occasion was not the least of its many happy features

The need of a public auditorium which was first on the list of 1923's objectives submitted by the program of work committee was but one of a number of things placed on the years schedule Other items were

Taking of steps to realize full value from the junior college

Development of new trade territory of Wichita by additional rail connections

Co-operation in the movements for a free bridge north of Burkburnett and for better roads in Clay county

Organization of a municipal band

Definite steps for colonization of the irrigated area

Steps for less sensationalism in newspapers

Careful study of the tax situation

Reestablishment of a tourist park and last but not least—

The inculcation of the 'buy at home' doctrine more thoroughly in the hearts of the citizenship

Although there was only one formal talk on the program, a number of others besides Mr Overholser were called upon Major General C J Bailey retired and Congressman Elmer Thomas of the Oklahoma visitors G H Jackson of Lallax and J A Kemp were also called upon

Tribute to J. A. Kemp

Mr Kemp was given a real tribute as he rose to speak all present standing up to greet him, those who recalled that at the banquet a year

(Continued on Page 3 Column 4)

SEIZE SHIPMENT BOOZE CONSIGNED TO ARMY STATION

OMAHA NEB, Jan 17—C S Rohrer prohibition director for Nebraska, yesterday seized at an express office a case of whiskey consigned by the medical section of General Intermedia Depot, St. Louis Mo to the "Medical Supply Officer Attending Surgeon's Office Omaha Neb" and then wrote prohibition headquarters at Washington asking for further instructions declaring he had no instructions to let the army hospitals shoot whiskey back and forth between each other

Commenting on the seizure Major Addison Davis acting attending surgeon for the army post here said he had never heard of 'anything like this' adding that whiskey was just like salts or quinine and was requisitioned wherever needed

SAYS IT'S CUSTOMARY TO FILL REQUISITIONS

ST LOUIS Jan 17—Lieut Col J B Suggins medical officer in charge of the army medical supply depot here explained it has been customary for the local station to fill army medical requisitions including whiskey without question when the requisition is known to have come from proper authorities He stated he could not understand Prohibition Director Rohrer's action in holding up the whiskey consigned at Omaha

SUBMIT ARGUMENTS IN KIRBY PETROLEUM CASE

AUSTIN Jan 17—Arguments in the case of Secretary of State S I Staples vs the Kirby Petroleum company involving the constitutionality of the state franchise tax law were submitted to the third court of civil appeals today The case involves particularly taxes assessed against non resident corporations granted permits to operate in Texas

DEBT COMMISSION DEADLOCKED UNTIL BRITISH GO HOME

By Associated Press

WASHINGTON Jan 17 — The British and American debt commission has reached a point in their negotiations where it virtually is agreed no further progress can be made until the British commissioners have returned to London and conferred with their government

Despite the exchanges which have taken place since the arrival of the British group it was indicated today in authoritative quarters that no result had been produced of a character positive enough to warrant concrete recommendations to congress for amendments of the funding law

The two commissions will hold another joint meeting tomorrow but it is expected to constitute only a brief taking preparatory to the departure of the British from Washington They will sail from New York Saturday and any attempt to establish even a tentative agreement as to terms of settlement of the British war debt is expected to be delayed for several weeks.

LITTLE DAUGHTER OF WOMAN FLOGGED IDENTIFIES PARTY

SAYS MAN HELD IN JAIL IS ONE OF GROUP OF TWELVE OR MORE.

GOES BEFORE GRAND JURY IN SESSION AT HOUSTON

Other Arrests Are Expected in Connection With Case, Officers Report.

HOUSTON, Jan. 17.—Bonnie Lee eight year old daughter of Mrs. H. H. Harrison, taken today to the county jail to see a man arrested last night and held as a suspect, declared that he was one of a group of 12 or more men who took her mother out and flogged her on the night of January 5. The girl was then taken before the grand jury.

HOUSTON Jan 17—Solution of the Goose Creek flogging case was expected here today following the arrest late last night of a Goose Creek man Sheriff T Binford stated he had sufficient evidence against this man and expected to gain from him the names of all parties involved

The man will be brought before the grand jury this morning and will face Mrs R H Harrison and R A Armand who were beaten by a masked mob on the outskirts of Goose Creek on the night of January 5

It became known here this morning that Goose Creek klan No 4 Knights of the Ku Klux Klan over the signature of its exalted cyclops last night condemned the flogging The klan denied responsibility for the act and tendered its fullest assistance in discovering and punishing the assailants

That the arrest last night is the first of a series was the sheriff's statement on his return from Goose Creek He let it be known that at least three other persons were under surveillance and probably would be taken into custody by his department before a day or 48 hours

The statement of the Goose Creek klan follows

Klan Statement

"We sincerely deplore the whipping of the man and woman in this community a few days ago by persons unknown to us We do not condone this act but condemn it in most stringent terms

We do not believe in the theory of any man or body of men taking the execution of the law into their own hands, and we condemn that spirit of lawlessness in any and every community We believe in the principles and the teachings and the tenets of the Ku Klux Klan which are Christian and honorable and which believes in and advocates the enforcement of the law by the properly constituted authorities in a legal and orderly way

'This klan has not now nor has it had any knowledge of the perpetrators of this offense and it is ready to a member to assist the grand jury, the district attorney's office and the sheriff's department of this county in every way in locating the perpetrators and seeing that the full punishment of the law is dealt out to them

Goose Creek klan No 4

'By the exalted cyclops

Almost at the point of exhaustion from the strain—he had been up since 6 a m, and had eaten of a scant meal during the day—the sheriff delivered his prisoner at the county jail after midnight

Denial of some of the statements attributed to her in connection with the whipping was made by Mrs Harrison in an interview yesterday She declared that at no time had she said that men in klan regalia were among the whipping party members She declared further that she did not believe that the klan had a hand in it although I believe it possible that some members of the klan were included in the party

LEGION IN IOWA WILL FIGHT "KLAN" TO FINISH

ROCKFORD IOWA Jan 17— The aims of the American Legion and those of the Ku Klux Klan are diametrically opposed was a declaration last nigh by Major Robbins, state legion commander in an address at the installation of officers He said the legion of Iowa would fight the klan to a finish

VOTE FOR NEW COURT FOR YOUNG, ARCHER AND CLAY COUNTIES

AUSTIN, Jan. 17.—The senate this morning passed under suspension of the rules the Bledsoe bill creating the 42nd judicial district composed of Young, Archer and Clay counties and providing that Wichita county alone shall hereafter compose the 30th district.

The senate heard a short talk by former Senator F. D. Page of Bastrop and then adjourned until tomorrow morning.

Twelve measures were introduced in the senate this morning They included By Davis, authorizing cities of 25 000 and over to purchase lands for water reservoirs, Bowers, holding primary election and appointment of county chairmen Ridgeway, penalty for discharge of fire arms in public places Cousins requiring fire prevention devices on railroad engines and locomotives passing forest lands Witt, amending alien land law so as not to apply to companies developing minerals

It developed today that the senate educational committee may not consider the bill proposing the establishment of a west Texas state college during this session because it carries an appropriation of $1 000 000 The finance committee has announced appropriation measures will be held for a special session

HOUSE EVOLUTION BILL LOSES BEFORE COMMITTEE

AUSTIN Jan 17—The Broder bill prohibiting the teaching of evolution in state schools was unanimously voted down by the committee on state affairs this morning The committee voted to report favorably the senate concurrent resolution urging congress to pass legislation that will enable Texas to put into operation the Lynch Davidson plan for saving the Orient railroad

The committee on jurisprudence reported favorably the Sparkman bill making theft of chickens and other domestic fowls a felony The committee considered the Coffee bill which would repeal the suspended sentence law and referred it to a sub-committee for further consideration

The house did not meet this morning as most of the members were engaged in committee deliberations It is to assemble at 2 o'clock this afternoon

HOUSE COMMITTEES ARE HAVING A BUSY WEEK

AUSTIN Jan 17—The house collectively was idle this morning but its committees are experiencing the busiest day since their organization Approximately 1 measures are before the committees and some of them are so piled up with work that they have arranged schedules of daily meetings in order to clear their decks as soon as possible The house will assemble in plenary session at 2 p m

The senate with the new lieutenant governor T W Davidson presiding met as usual this morning Senators who sponsored the resolution passed yesterday commending Governor Pinchot of Louisiana for his stand in the interest of law enforcement are taking much satisfaction from the governor's answer to the resolution thanking the senate for its action It will be a great day for the state and nation when our laws are fearlessly and impartially enforced and masked mob violence suppressed, the governor's message said

A bill by Senator Bledsoe of Lubbock proposing a state college for west Texas and making necessary appropriations was introduced in the senate late yesterday A similar bill has been offered in the house

GOVERNMENT TO BOTTLE AND GUARANTY QUALITY OF DRUG STORE WHISKEY

By Associated Press

NEW YORK Jan 17—To protect the public from poisonous whiskey bought at drug stores on prescription the government has decided to bottle all bulk liquors now held by bond and to guarantee them as to proof and quality

The announcement was made today by Frank K Bowers internal revenue collector for the second district of New York upon receipt of orders from David H Blair, internal revenue commissioner, at Washington

PRICE INCREASED DUE TO SIGNS OF DECREASED SUPPLY

WASHINGTON, Jan 17.—Declaration was made by Harry F. Sinclair, chairman of the board of the Sinclair Oil corporation, in testimony today at the senate oil investigation that increases in the prices of crude oil made by the Sinclair Crude Oil Purchasing company in the mid-continent field in 1920 were due to signs of a decreased oil supply.

WASHINGTON Jan 17—Continuing today his testimony before the senate oil investigating committee Harry F Sinclair chairman of the Sinclair Oil corporation gave net earnings of a number of the Sinclair associations

Net earnings of the Sinclair Pipe Line company in which the Standard Oil company of Indiana owns a half interest he gave as follows

January 1 1920 $6 [illegible] January 1 21 $2 957 14 and June 30 19 with taxes not deducted $4 [illegible] The company on last June 30 he said had a surplus of $5 864 000

The Sinclair Crude Oil Purchasing company also owned jointly by the Standard Oil company of Indiana he said had shown net earnings from its organization February 1 1921 to December 31 of $1 194 and a deficit for the first six months of 1922 of $ 444 The surplus last June 30 was $5 [illegible]

SUPREME COURT TO REVIEW DECISION IN BRACKENRIDGE CASE

AUSTIN Jan 17—Writ of error in the case of M [illegible] or Brackenridge and the state of Texas involving the validity of the will of the late George W Brackenridge of San Antonio was granted by the supreme court today The will was broken in the lower courts and the supreme court action today means that tribunal will review the previous decisions Bequests to the state university are involved

TWO CHILDREN ARE BURNED TO DEATH IN FIRES NEAR WHARTON

WHARTON TEXAS Jan 17—Two children were burned to death near here today A Mexican and the Pierce estate lost when his clothing caught fire from matches with which it was playing A grand child of Mac Moore near La City met death in a fire which destroyed an outhouse The building of hay had fallen on the child before other persons noticed the fire

FAVORABLY REPORT WEST TEXAS STATE A. AND M. COLLEGE

AUSTIN, Jan 17.—The senate educational committee this afternoon voted to report favorably Senator Bledsoe's bill proposing the establishment of a west Texas state college as a branch of the Texas Agricultural and Mechanical college. The vote for favorable report was unanimous. The bill carries with it an appropriation of $1,000,000 for the construction of the college.

Bill Introduced to Prevent Contract to Change Text Books

AUSTIN Jan 17—An attempt to prevent carrying out contracts for state text books let recently by the text book commission for new books is contained in a measure introduced in the house this afternoon by Representative Pope of Corpus Christi and signed by seven other representatives The bill provides for the creation of a text book commission and that all books in use on Jan [illegible] 1923 shall continue in use for a period of three years An other measure introduced by Pope provides that royalties from the sale of text books monies shall be used for contracts on new books let after December 1 19[illegible]

A general investigation of the operations of oil and pipe line companies in Texas with a view to discovering [illegible] violations of the anti trust laws and [illegible] the [illegible] such companies to the [illegible] [illegible] [illegible]

FRANCE DELIVERS ULTIMATUM TO COAL OPERATORS IN RUHR

MILITARY AUTHORITIES TO ACT UNLESS DELIVERIES ARE MADE.

WILL GO TO JAIL SAYS STINNES REPRESENTATIVE

No Reparations Coal Is Being Sent to Either France Or Belgium.

DUESSELDORF, Jan. 17.—(By 10 p. m.)—It was officially announced by General De Goutte this afternoon that the military operations of the Ruhr occupation are now completely finished.

The French will take possession of the mines throughout the district tomorrow morning, placing military guards at the head of every pit. The Ruhr magnates were informed late this afternoon that their property will be confiscated and will be worked under French management for the benefit of the reparations account.

By Associated Press.

DUESSELDORF, Jan. 17.—Ruhr valley coal operators had before them today the French ultimatum that if deliveries were not resumed this morning the "military authorities would take such measures as they deemed necessary."

The attitude of the German magnates, however, seems to be epitomized in a mark made by Herr Thomas, representative of the Stinnes interests, who said:

"We are perfectly willing to go to jail but under no conditions shall we resume deliveries."

So far as was indicated in advice reaching this city this morning not a chunk of reparations coal or coke was being sent to France or Belgium by any of the Ruhr mines. It was reported that in some instances shipments intended for south Germany were being diverted westward by the occupation authorities. It was said that deliveries to Italy were continuing.

At the conference here yesterday between the French authorities and the operators, General Simon said to the Germans:

"We have not summoned you here for a discussion, but to transmit to you the orders of our government. If you do not see fit to obey them you will be prosecuted before a courtmartial, condemned and imprisoned."

Leave the Hall.

The industrial leaders filed out of the room without uttering a word, but once outside of the conference hall they made no secret of their determination to go to jail rather than submit.

Thirty-two labor leaders, representing all the districts and all the trades in the Ruhr, including the Catholic socialists and communists syndicates of miners, railroad men and steel and iron workers, were introduced. Dr. Greetzner, Prussian governor of Duesseldorf province, acted as their spokesman.

General Simon told the labor leaders that France was the friend of the working man. The German government, he declared, was responsible for the recent events and was willing to sacrifice the working men to its imperialistic policy. It had permitted the food stocks to become depleted and cared little whether its own nationals starved or not.

Dr. Greatzner, laboring under great emotion, rose and said:

"I cannot listen to such lies, to such an unjust arraignment of my government. I withdraw."

He then left the conference.

General Simon, continuing, requested the labor men to get into touch with their comrades in the Duesseldorf and Duisburg zones, which had been under French occupation for two years, and learn how well the working man had been treated. The leaders agreed to continue work so long as there was work for them to do, but expressed the opinion that circumstances might cause the industries to shut down. For the present they would go on as usual.

The French are resolved to carry out their threats of reprisals and imprisonment, it would appear, and the Germans are determined to resist the developments likely to occur if by five o'clock this afternoon the magnates do not recede from their present stand.

Experts are at work on a plan for operating the mines with German labor and French engineers. Additional engineers have been instructed to come from France immediately and are expected to arrive by tonight. They number 200 men—less than one for every pit head in the Ruhr.

RESOLUTION ADVOCATES MORATORIUM FOR GERMANY

LONDON, Jan. 17.—A resolution advocating a moratorium for Germany for an agreed number of years, the immediate fixing of the reparations sums which that country could pay within a reasonable period, and some form of international loan to her, was passed by the Association of British Chambers of Commerce today.

The president, Sir Arthur Shirley-Benn, in asking that the resolution be adopted without discussion, said: "We want the entente to continue."

Arthur Balfour of Sheffield, in seconding the motion, expressed the belief that the members were all in sympathy with France and that they did not want to make her position more difficult.

FIRE IN BALTIMORE DOES HALF MILLION DOLLARS IN DAMAGE

BALTIMORE, MD., Jan. 17.—Fire early today destroyed two five-story brick buildings in the heart of the clothing and warehouse district, entailing a loss estimated at approximately $500,000. The cause of the fire has not been determined. It started in a building occupied by the dry goods and clothing firms of the Wear-Well Pants company, Furst Brothers and the Hopkins Army and Navy company. Fanned by a high wind, the blaze spread to an adjacent building housing the Joyner-Witz company, manufacturers of hats. Both buildings were destroyed.

MANY PERSONS DRIVEN FROM HOMES BY FIRE

CHICAGO, Jan. 17.—Nearly 150 persons were driven from their apartments today when fire attacked three buildings on Michigan Avenue at the northern end of Automobile row. The blaze spread from one building to another and then leaped a twenty foot vacant lot to the rear of a 24 apartment building. Two floors of furniture in storage were destroyed in the three story building where the fire originated from some cause undetermined. An automobile sales agency occupied the first floor. Considerable damage resulted but no one was injured.

ROCK HILL COLLEGE IS DESTROYED BY FLAMES

BALTIMORE, Jan. 17.—Only the gray granite walls of Rock Hill college at Ellicott City, near here, the last of the notable Howard county Catholic institutions, remain standing today, as a result of the fire last night which destroyed the administration building and the college dormitory, three story structures. Brother Felician, president of the institution, estimated the loss to the buildings at $200,000, which he said was partly covered by insurance. Cause of the blaze is unknown.

POWELL TOBACCO FACTORY AND OTHER BUILDINGS BURN

STATESVILLE, N. C., Jan. 17.—The Powell tobacco factory, Wallace Brothers warehouse, the Henry hotel and seven negro and three white residences were destroyed by fire early today, which raged over an area of about three blocks and for a time threatened the business section. Loss unknown.

OFFICES AND STORE ROOMS SUSTAIN $75,000 DAMAGE

ST. JOSEPH, MO., Jan. 17.—Fire of unknown origin early today did $75,000 damage to offices and store rooms in the four-story building occupied by the St. Joseph Light & Power company and the labor temple.

WICHITA VALLEY OFFICIALS ARE ON INSPECTION TOUR

STAMFORD, TEXAS, Jan. 17.—F. E. Clarity, vice president and general manager of the Fort Worth and Denver lines, together with S. A. Covington, general superintendent, J. L. Roach, superintendent motive power, J. Pfeifer, general superintendent motive power, and O. E. Maer, superintendent of the Wichita Valley Railway company, arrived in Stamford last night in their private car over the Wichita Valley on a general tour of inspection of their properties.

The American Beauty electric iron is the best iron made. Dosch Electric, 509 Ninth.—Adv.

CAPTURE ONE OF MEN WHO ROBBED BANK IN KANSAS

PAWHUSKA, OKLA., Jan. 17.—An automobile in which was found approximately $8,000 in cash and bonds identified by local police as part of the loot taken by robbers who late yesterday held up a bank at Cambridge, Kan., was discovered last night near a farm house 10 miles from here where Ralph Kiegler, who admitted he participated in the hold up, was captured, authorities announced today.

BANDIT IS WOUNDED IN FIGHT WITH OFFICERS

PAWHUSKA, OKLA., Jan. 17.—One of the five men who late yesterday robbed the State Bank of Cambridge, Kan., of approximately $30,500 in cash and bonds, was being held by police here today while physicians treated wounds which he sustained when he and his companions engaged in three fierce gun fights with pursuing officers in Kansas and Oklahoma.

The man, whose name officers refused to divulge was captured late last night in a farm house 10 miles northwest of here where he was left by the band because of his wounds.

Van Hamilton of Cambridge, who was kidnaped by the robbers and forced to accompany them on their dash for freedom because he had witnessed the holdup, was found in a barn on the outskirts of the city shortly after the arrest of the bandit. He was suffering from a severe wound in the head, thought to have been inflicted by the bandits, and is delirious today.

The wounded hold up man, according to police, confessed his part in the robbery, and stated that the band was led by Al Spencer, notorious outlaw. His injuries are not expected to prove fatal.

PROCEEDINGS AMARILLO COURT OF CIVIL APPEALS

AMARILLO, Jan. 17.—Proceedings of the court of civil appeals for the seventh district at Amarillo January 17:

Motion granted: American National Bank et al. vs. Robert L. Haggerton, rehearing.

Motion overruled: Farmers' Mill and Elevator Co. vs. C. D. Hodges et al., rehearing.

Reversed and remanded: H. C. Zerns et al. vs. Brownfield Hardware Co., from Terry; American National Bank et al. vs. Robert L. Haggerton, from Wichita; Keller J. Bell et al. vs. W. G. Mulkey, from Hardeman; G., A. & P. Ry. Co. vs. W. A. Wiseman et ux., from Hardeman.

Appeal dismissed: Quanah Texas Drilling Ass'n. et al. vs. L. Ward et al., from Hardeman; M. F. Brasheers et al. vs. G. G. Gilliland, from Hale.

Submitted: George C. Webster vs. J. E. Nunn, from Dallam; Tennessee Valley School vs. S. T. West et al., from Cottle; L. A. Kennedy et al. vs. G. W. McCauley, from Collingsworth; G., R. I. & G. Ry. Co. vs. Thomas D. Ruston, from Dallas; C., R. I. & G. Ry. Co. vs. Wm. C. Neubert, from Dallas; P. & S. F. Ry. Co. vs. J. L. Donley, from Ochiltree.

Set for submission on February 1: Fidelity Union Fire Ins. Co. vs. H. Mitchell, from Hall; Fidelity Union Fire Ins. Co. vs. R. B. Gill, from Hall; Fidelity Union Fire Ins. Co. vs. Davenport Bros., from Hall; Fidelity Union Fire Ins. Co. vs. J. W. Mounts, from Hall; Fidelity Union Fire Ins. Co. vs. H. A. McDonald, from Hall; Fidelity Union Fire Ins. Co. vs. J. W. Bickerstaff, from Hall.

PRESIDENT CANCELS ALL ENGAGEMENTS FOR DAY HAS ATTACK OF "GRIP"

WASHINGTON, Jan. 17.—President Harding cancelled all of his engagements today in order to remain in bed on account of an attack of grip. It was said at the white house that the day of rest was decided on merely as a precautionary measure and that the president's condition showed no serious developments.

DECISION REVERSES AND REMANDS FLOYD CASE FROM WICHITA

AUSTIN, Jan. 17.—The following proceedings were had in the court of criminal appeals today:

Affirmed: Brooks, from Dickens; Crassell, from Franklin; Carter, from Harrison; Harrod, from Tarrant.

Reversed and remanded: Boswell, from El Paso, McCollums, from Floyd; Pierson, from Galveston; Edwards, from Liberty; Floyd, from Wichita.

Reversed and dismissed: Lamisack, from Wood.

Appeal dismissed: Golle, from Palo Pinto.

Appeal reinstated and affirmed: King, from Shackelford.

Motion for rehearing granted, reversed and remanded: Burkhalter, from El Paso, Knott, from Tarrant; Knott, from Tarrant.

Motion for rehearing overruled: Bains, from Bexar, Connor, from Bexar; Welchek, from Brazoria; Yohner, from Floyd; Staten, from Harrison; Adams, from Polk; Adams, from Polk; McNeil, from Randall; McBride, from Titus.

CASE AGAINST NEGRO IS REVERSED AND REMANDED

The case against George Floyd, negro porter at a local hotel was reversed and remanded by the higher courts in the decisions announced Wednesday. Floyd was found guilty of the charge of pandering and assessed a fine and a jail sentence.

GRAND JURY MAKES INSPECTION OF JAIL, MAY PROBE ESCAPE

Just before the noon recess Wednesday morning the members of the grand jury together with the district attorney and assistant paid a visit to the county jail. They remained there fully 30 minutes.

The purpose of the visit is not known. It is a duty that evolves on every grand jury to pay an inspection visit to the jail and make a report of their findings. This is usually done, however, on the final day of the session.

It is believed that a purpose of the visit was to more thoroughly learn how Henry J. Toussaint made his escape from the death cell last Wednesday night, where he had been placed the morning before by Sheriff Murphy in solitary confinement.

The American Beauty electric iron has an indestructible, patented, sheathed heating element. Dosch Electric, 509 Ninth.—Adv.

LARGE INCREASE IN NUMBER OF CATTLE ON FEED THIS YEAR

CHICAGO, Jan. 17.—There were 23 per cent more cattle on feed in the 11 corn belt states on January 1, 1923, than on January 1, 1922, according to an estimate issued today by the division of crop and livestock estimates. This 23 per cent increase is indicated for both groups of states—those east and those west of the Mississippi river. The estimate of December 1 showed an increase of 27 per cent over December 1, 1921—the six states west of the river an increase of 36 per cent and the five states east an increase of 20 per cent.

Of the states east of the river, all showed an increase of percentage over December 1, except Illinois. Of the states west of the river, Iowa, Missouri and Kansas showed a decrease in percentage since December 1; Nebraska showed an increase and South Dakota and Minnesota remained the same.

The movement of stocker and feeder cattle into these states during December continued heavy. Available information indicates that these cattle in December, 1922, were of light weight, with the percentage of heavy feed much smaller than during the preceding months.

The American Beauty iron has an extra large ironing surface. Dosch Electric, 509 Ninth.—Adv.

Called Neighbor Lady a Liar, and Draws Fine of $5

A woman was fined $4 and costs by Justice of the Peace O. L. Gibbs Wednesday morning upon trial of the case in which she stood charged of calling a neighbor woman a liar.

It developed that the row originated over the fact that the other woman's boy had been hit over the head with an iron pipe while on his way from school, Tuesday noon.

The other woman said she had gone over to the house of the woman charged to speak to the woman's husband about the difficulty between her own boy and her son. The husband was not at home and the row took place across the width of an alley.

Testimony was also introduced to show that the woman charged had used several other ugly expressions.

Sure Relief FOR INDIGESTION

6 BELL-ANS Hot water Sure Relief

BELL-ANS

25¢ and 75¢ Packages Everywhere

Supreme in their Class

Blue Band VELVET PENCILS

5¢ At All Stationers Accept No Substitutes

Write for Sample

American Lead Pencil Co., New York

Makers of the famous VENUS Pencils

New Discovery for CORNS

Stops their hurting in one minute; starts healing at once. Gets at the cause of corns. Only treatment of its kind

Zino-pads—Dr. Scholl's new discovery—gives immediate relief from pain while removing the cause. Protective, antiseptic, healing. Absolutely safe

Be done with harsh and unsatisfactory methods of treating corns. The safe, scientific way has at last been found.

Dr. Wm. M. Scholl, the eminent foot specialist, developed it. Zino-pads—his new discovery—not only stop pain the minute applied but they protect against irritation and pressure, the real cause of corns. True healing begins immediately.

Dr. Scholl's Zino-pads are thin, antiseptic, waterproof. Easy to apply; absolutely safe! Special sizes for callouses and bunions. Try them. At your druggist's or shoe dealer's.

Special shape for bunions. Easily applied. Will stay in place

Wonderful for callouses or tender spots on sole

Dr Scholl's Zino-pads

Made in the laboratories of The Scholl Mfg. Co., makers of Dr. Scholl's Foot Comfort Appliances, Arch Supports, etc.

Put one on—the pain is gone!

What Is a Gas "Peak Load?"

When you want natural gas for heating, everybody over the territory wants it.

In a spell of cold weather, which may last for only a day or two, everybody wants ALL the gas he can get.

This tremendous demand is our "peak load."

Only Once a Year

It may occur only once each winter, or it may happen several times. Last winter it was reached only once.

That "peak load" calls for an enormous amount of gas—four or five times the usual quantity.

Hence, to render the best service to you, our supply of gas and our transporting facilities, for three or four days each winter, must be at least four times the capacity called for in normal use.

Cannot Pay for Itself

That again calls for a great investment on which there can be no immediate return—for the combined "peak load" sales do not pay enough to return interest on the required investment.

Therein the gas business differs from any other. There are times when the more we deliver the more we lose.

Our great equipment is necessary for your comfort, however, and the high quality of our service is better understood when you know these facts.

LONE STAR GAS CO.
DALLAS TEXAS

WOMEN! DYE IT NEW FOR 15c

Skirts, Waists, Coats, Dresses, Kimonos, Curtains, Sweaters, Coverings, Draperies, Ginghams, Stockings, Everything

Diamond Dyes

Buy "Diamond Dyes"—no other kind—and follow the simple directions in every package. Don't wonder whether you can dye or tint successfully, because perfect home dyeing is guaranteed with Diamond Dyes even if you have never dyed before. Just tell your druggist whether the material you wish to dye is wool or silk, or whether it is linen, cotton, or mixed goods. Diamond Dyes never streak, spot, fade or run.

Good to the last drop

The fate of the luncheon may be predestined by the hostess who will only take the pains to see that Maxwell House is served.

MAXWELL HOUSE COFFEE

We Sell Maxwell House Coffee

GOODNER WHOLESALE GROCER COMPANY

1403 Scott Ave. Phones 5074-575

SPRING '23—HARRY'S

Clarice

A smart new creation that we know you will surely approve because of it's unusual fine quality of materials and craftsmanship and remarkable fitting qualities.

Gray Suede Black Satin $8.95

Featuring the new lattice sides in Oxfords with new Spanish heels.

Harry's Cut-Price Shoe Store

BASEMENT MORGAN BLDG. ENTRANCE IN LOBBY

MOVED

We Are Now in Our New Location

918 Scott Avenue

We Buy, Sell and Trade New and Used Furniture.

HOUSEHOLD FURNITURE CO.

918 Scott Ave. Phone 6513

We have installed a first-class upholstering and furniture repair department.

Thursday Specials

Ladies Knit Summer Unions, 69 values, 2 for **98c**

10 yards those 15c Curtain Scrims, Thursday **$1.00**

Your choice 35 Spring Taffeta Dresses, values to $32.95, Thursday **$24.95**

You Know What This Means

RICHARDSON'S BARGAIN BASEMENT

American National Bank Building

JANUARY CLEARANCE

Coats, Suits, Wool Dresses, Sweaters, Blouses, Underwear, Blankets, Comforts, Etc.

Together with many extra special bargains offered here Thursday for

ONE DOLLAR

75 Ladies' white Wash Blouses, formerly sold up to $2.98, to close out at 2 for **$1.00**
35c Devonshine Cloth, 4 yds. for **$1.00**
30c Spring Gingham, 32-in. width, 5 yards **$1.00**
25c Ginghams, 6 yard **$1.00**
36-in. Long Cloth, 5½ yards **$1.00**
35c Duckling Fleece, 5 yards **$1.00**
36-in. Cretonne, 6 yards **$1.00**
36-in. Curtain Scrim, 10 yards **$1.00**
$1.45 White Bed Spreads, each **$1.00**
White Huck Towels, 10 for **$1.00**
42x36 extra good grade Pillow Cases, 4 for **$1.00**
10c Barber Towels, 16 for **$1.00**
Apron Check Ginghams, 9 yards **$1.00**
85c Drapery, 2 yards **$1.00**
59c Silk Stripe Madras Shirting, 2 yards for **$1.00**
9 Ladies' Silk Scarfs, worth up to $3.50, to close at, each **$1.00**
24 Silk Crepe de Chine Step-ins at, each **$1.00**
65c Ladies' Sateen Petticoats, 2 for **$1.00**
59c Boys' all Wool Caps, 2 for **$1.00**
50c Boys' Wool Toques, 3 for **$1.00**
35c Children's Wool Caps, 4 for **$1.00**
$1.50 Boys' Khaki Unionalls (extra quality) **$1.00**
59c Children's Outing Gowns, 2 for **$1.00**
59c Ladies' Silk Fiber Hose, 2 for **$1.00**
10 Ladies' Corsets, broken sizes, values up to $3.50, to close out at **$1.00**
59c White Table Damask, 2 yards **$1.00**
Ladies' and Children's Black and pink Sateen Bloomers, 2 for **$1.00**
4 yards Plissa Crepe **$1.00**

Miller-Ferguson Dry Goods Co.

Tenth and Indiana

THE STORE DEPENDABLE

TIMES WANT ADS GET QUICK RESULTS

NEWSPAPER ARCHIVE®
NEWSPAPER ARCHIVE®

FITTS ANNOUNCES NEW SPEED LIMITS ARE NOW IN FORCE

FIFTEEN MILES IN FIRE LIMITS AND 25 ELSEWHERE WILL BE LIMIT

STRICT ENFORCEMENT WILL BE REQUIRED

Announcement Made After Constitutionality of Lower Limits Is Questioned.

The speed limit has been raised in the city. In the fire limits the limit is now 15 miles per hour. In the residential section motorists will be allowed to go 25 miles per hour.

Following the argument in a case in the city court Wednesday morning in which Joe Carrigan acted as attorney, Commissioner J. R. Fitts made the above announcement. It was brought out in the discussion that the city ordinance setting the speed limit on city streets conflicted with the state law and in a test case had been declared unconstitutional.

"Hereafter these rates of speed will be observed but there will be no margin. Every violator caught exceeding the limit by as much as one mile will be arrested and charged with the offense of speeding," Commissioner Fitts said when informed of the new ruling.

The case in court Wednesday, involving on a speeding charge was dismissed when the facts were presented to Judge Martin. The law was declared unconstitutional some time ago in the cases where an appeal was made to the county the fines has been quashed.

In connection with the observance of traffic rules here it was brought out in the city hall Wednesday that the driver on the right always was given the right of way. Commissioner Fitts said that a number of motorists seemed to have the idea that at traffic on thoroughfares going east and west was given the right-of-way, but it was a mistaken idea. The state law specifies that the man on the right is to be given the right of way.

Notice.

Dr. P. L. Hargraves announces the removal of his offices to 607-610 City National Bank Bldg. and his association with Drs. Bartlett, Collard and Hall. Phones 6460 and 6??—Ad.

CORNS

Lift Off with Fingers

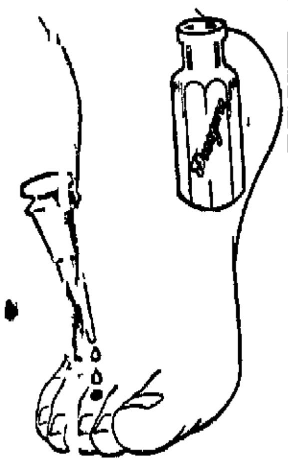

Doesn't hurt a bit! Drop a little "Freezone" on an aching corn, instantly that corn stops hurting, then shortly you lift it right off with fingers. Truly!

Your druggist sells a tiny bottle of "Freezone" for a few cents, sufficient to remove every hard corn, soft corn, or corn between the toes, and the calluses, without soreness or irritation. (adv.)

The Joy of Eating Pie

The Bolt Buccaneers of the Table Are Like Fellows Acquainted With Stuart's Dyspepsia Tablets

Try it this you must someone who says I will [illegible] haint eaten that pie it fried [illegible] or those baked [illegible] of

The Fat Man [illegible] Has a Good Stomach or He'd Be Skinny and a Dyspeptic

hash with one one or something that soured in the stomach. Just tell em that one or two of Stuart's Dyspepsia Tablets, chewed after eating, prevents such trouble or relieves it [illegible] [illegible]

AUDITORIUM URGED BY LOCAL CHAMBER

(Continued from Page 1)

ago his health would not permit him to be present found especial pleasure in remarking the evidences of vigor and health that gave little hint of his past illness and Kemp strengthened this impression making what was declared one of the best speeches of his career.

B. A. Stayton who presented the report of the program of work committee, and W. D. Cline, 1923 campaign chairman, also had shares in the program. Mr. Cline's instructions to teams were rather wide of the mark but his hearers were too thoroughly entertained by his barrage of humor to note the departure.

Music Is Feature.

The work committee's suggestion of a municipal band was given force by the presence of the First Artillery band which rendered several selections that literally brought down the house and that emphasized the value of good band music to all present. Other musical features included community singing of the new Wichita Falls song led by R. D. Shepherd and the singing by the Lawtonites of some very appropriate songs, a violin solo by F. A. Nelson with Miss Abernathy as accompanist and a vocal duet by Mesdames W. M. Fridds and C. T. Tully with Miss Walsh as accompanist.

The invocation by Rev. O. L. Powers opened the meeting and members then marked their ballots for director. C. H. Clark was appointed chairman of a committee to count the votes. A selection by the artillery band followed and then attention was given the turkey and other items excellently cooked and efficiently served by several score women from the Y. W. C. A. and Business Women's club.

The report of the committee of work was presented by B. A. Stayton of the committee and then Ed Overholser of Oklahoma City was given a characteristic introduction by G. G. Wood, chairman, the subject being "Selling Your Chamber of Commerce."

"Selling a C. of C."

Mr. Overholser, without any attempt at oratorical effect but with simple directness and sincerity, presented to his hearers some of the fundamental principles of chamber of commerce activity. He sought to show the reason for the existence of cities, pointing out that back in the earliest days of the human race men lived by hunting and moved from place to place to find something to kill for his subsistence; later he became a herdsman and moved from place to place to find pasturage for his flocks. It was not until he became a tiller of the soil that he began to build permanent abiding places, Mr. Overholser pointed out.

"Among these primitive men," he continued, "there were some either too old or otherwise incapacitated for the hunt whose job it became to make the bows and to make the arrows for those who did hunt. So the first mechanics came into being. As time went on such men made or repaired the crude agricultural implements that their fellows used. And so they established themselves in the neighborhood of those who tilled the soil and the first communities began to develop. The community idea therefore is based on man's desire to prosper and profit and there is no one in your community who belongs there today who isn't there for that purpose."

Tangible Results.

Mr. Overholser cited from the experience of the Oklahoma City chamber of commerce a number of definite tangible things that the organization had done for the community, showing how in one year the actual money value was in excess of $500,000. He declared a chamber of commerce to be just as much entitled to the public support as the municipal government itself and he discussed some phases of government.

"I never saw a community that had rotten government that didn't at the same time have better government than it deserved," he said. "Your government is just what you make it."

Major General C. J. Bailey recently promoted, made a pleasingly humorous talk that completely captivated his hearers and in which he pleaded for entire neighborliness between Wichita Falls and Lawton and urged also a better understanding by the public of the army and its place for the development of the youth of the land.

W. D. Cline next gave his "instructions" to team workers and laid down the slogan for the campaign: "Boost like Kemp and work like Kell."

Congressman Elmer Thomas of Lawton in a brief talk made some humorous references to the recent boundary dispute and offered Wichita Falls his help and assistance in congress in all federal matters affecting the city.

J. A. Kemp recalled some of the early experiences he had in Lawton and in southwestern Oklahoma and told of the development of the section in later years. Referring briefly to the irrigation project and to his hopes for its full development, Mr. Kemp urged Wichitans to visit the works more often and to acquaint themselves more fully with its possibilities.

G. H. Jackson of the Dallas chamber of commerce was the concluding speaker making a brief talk in which he congratulated Wichita Falls on such a gathering and expressed a hope for more direct rail connection between Dallas and Wichita Falls.

The preparation and serving of the banquet were in charge of Mrs. J. J. Jain as general chairman assisted by Mesdames C. P. Hartsook, T. T. Reese, J. A. Kemp, Beulah Foggess and Stella Mason. Decorations were in charge of Mrs. B. H. Donald and the place cards were by Mr. and Mrs. W. L. Davidson. A large and efficient corps of young women assisted in the serving.

Dr. Ware's Black Powder Tablets

In Use Over 50 Years

Write for Sample FREE

INDIGESTION

Ware Chemical Co., Dallas Texas

For sale in Wichita Falls by the Winston Drug Co.—Adv.

ROTARY CLUB AT VERNON ADOPTS A SLOGAN FOR CITY

VERNON, TEXAS, Jan. 17.—The Rotary club met Tuesday at the hotel for their regular weekly luncheon. The absent members ... Long who has gone to New ... and Emory Rhodes who was ... Wichita Falls attending the ... convention. Hubert Voelcher of Wichita Falls was a visitor.

After the regular luncheon was served the secretary read the prize winning slogans which had been awarded to Mr. Howard and Miss Frankie Cranford for the best slogan for the county and the best for the town. Miss Crawford won the prize for the town. Her slogan was "You are not a stranger in Vernon." The prizes were given by Rotarian "At Your Service" Jimmie Rossman who is the manager of the Vernon Electric and Ice company. Also a committee of six were named to investigate further into the matter of a proper slogan for Vernon. The chair appointed Ed Dickenson chairman of the committee with T. H. Shive, E. C. Christian, Witt Lane, Jimmie Rossman and Curly Swart as the other members.

After the regular business was transacted the Rotarians were ready for some fun and a motion was made to fine Andy Bourland 25 cents for letting Rotarian Voelcher have a gallon of gasoline. Andy paid his fine after considerable discussion. The visitor Voelcher took part in the discussion and took the part of Andy. Then motion was made by Coffee that Voelcher be fined a quarter or be made to tell what he really received whether gasoline or something else. Rotarian Voelcher paid the fine without further argument. Ed Dickenson was fined for calling "At Your Service" Jimmie. Mr. Rossman. T. H. Shive was fined 25 cents for not mentioning the Lee highway at a good roads meeting at Gulfport, Miss., where he has been for a visit. He paid the fine without argument.

The committee on high school work was granted another week to make a complete report.

Fascisti, the great Italian political party, take their name from a Italian word meaning "bundles."

"Created for Vision's Sake." Faith Optical Co. 8?? Scott avenue.—Adv.

China has 275 [illegible] Japan [illegible]

Work [illegible] glass [illegible] roads to stand heavy traffic.

[illegible] tested. Faith Optical Co.—Adv.

Girls! Girls!! Clear Your Skin With Cuticura

Sample each (Soap, Ointment, Talcum) of Cuticura Laboratories, Dept. E, Malden, Mass. Sold everywhere.

MOTHER! BREAK CHILD'S COLD

Hurry! Move Little Bowels with "California Fig Syrup"

Whatever else you give your child to relieve a bad cold, sore throat or congestion, be sure to first open the little one's bowels with "California Fig Syrup" to get rid of the poisons and waste which are causing the cold and congestion. In a few hours you can see for yourself how thoroughly it works the constipation poison, sour bile and waste right out.

Even if you call your family physician he will praise you for having given "California Fig Syrup" as the laxative because it never fails, never cramps or overacts, and even sick children love its pleasant taste.

Ask your druggist for genuine "California Fig Syrup" which has directions for babies and children of all ages printed on bottle. Mother! You must say "California" or you may get an imitation fig syrup.

New Business Enterprises

In order to succeed must ally themselves with a strong, progressive and accommodating bank.

The CITY NATIONAL BANK takes pride in the fact that its service has assisted many business houses to success and prosperity.

Sound business counsel and satisfying banking service—these we cordially place at your command.

CITY NATIONAL BANK

EIGHTH & SCOTT
WICHITA FALLS, TEXAS

MEMBER FEDERAL RESERVE SYSTEM

Globe-Wernicke
BUILT TO ENDURE

Sectional Bookcases

The best features of sectional construction developed through more than twenty five years of manufacturing give to the Globe-Wernicke bookcase its acknowledged superiority.

The sections are fitted with glass receding doors, that open and close without binding, felt strips to keep out dust and all substantially made and handsomely finished to match surroundings.

Globe-Wernicke Sectional Bookcases are also made in period designs adapted to any environment. To really appreciate them you should call and look over the line—if you can't call, send for illustrated catalog.

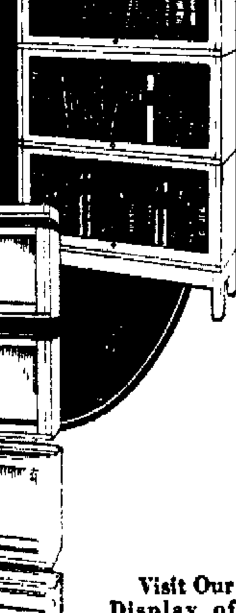

Visit Our Display of Globe-Wernicke Sectional Bookcases

W. A. FREEAR FURNITURE CO.

N. E. Corner Ninth and Scott — Phone 51?6

Globe-Wernicke AGENCY

ASSOCIATED STORES

PERKINS-TIMBERLAKE COMPANY
UNINCORPORATED

REMNANTS

Half Price

THURSDAY MORNING AT 9:00 O'CLOCK

A Feature of Our Great January Clearance

During our Sale we have accumulated thousands of short-lengths throughout the Dress Goods and Dry Goods sections, and we are offering these short-lengths Monday at a sacrifice of just half their real value.

Our Remnant Sales are looked forward to with much interest, as our patrons know thatthey will get real values.

These Remnant and short-lengths include **Woolens, Velvets, Silks, White Goods, Curtain Nets, Draperies, Madras, Percales, Ginghams, Suitings and many other fabrics.**

Remember! We will have them arranged on the main floor at 9 o'clock, Thursday morning

Half Price

Women's Short Kid Gloves

98c

Extraordinary assortment, including the very best styles and leathers. Almost every color and trimming. Gloves that formerly sold up to $4.50, January Clearance, choice, pair **98c**

GLOVE SECTION—MAIN FLOOR

Brocaded Leather Library Table Covers

$1.95

Full Skins, shaped just as they came from the tanner. Just the thing for the "den." Colors blue, green, brown, red and grey. Formerly sold for $4.50. Very Special for January Clearance **$1.95**

GIFT SHOP—SECOND FLOOR

ASSOCIATED STORES — Telephone 4343 — ASSOCIATED STORES

NEWSPAPERARCHIVE® NEWSPAPERARCHIVE®

TIMES' MAGAZINE AND WOMAN'S PAGE

Ma Burdick Heads Legion Auxiliary; Big Year's Work Planned at Meeting

"Ma" Burdick was elected the American Legion auxiliary this year, following her election to the presidency Tuesday afternoon to succeed Mrs. A H Carrigan who completed her second year in office this month

The annual business meeting of the first meeting of the year of the auxiliary was one of the most enthusiastic and interesting that it has ever held A big years work was planned including cooperation and assistance for the local Legion chapter and the hospital camps in this state The official roster was completed with the following officers Mesdames Frank Kell W L Rhoden, Carter McGregor, D A Rhoden and L I Lucey vice presidents Mrs O T Allen corresponding secretary Mrs J H Fletcher recording secretary Mrs C W Wilson treasurer

It was decided that the auxiliary would hold two business meetings each month on the second and fourth Tuesdays at the Legion headquarters [illegible] however to be held [illegible] Tuesday in February

The Legion members were invited to a pot luck supper to be served in the home of Mrs [illegible] street next Friday [illegible] at 7 p m when officers will be installed by a new [illegible] The invitation has been extended to the [illegible]

TUESDAY'S CALENDAR

Musicians meet Thursday afternoon

• •

Players club meet Thursday morning at 9 30 at Kemp library club room.

• •

Mrs W R Ferguson entertains the Thursday Afternoon club

• •

Mrs Paul Von Allmen entertains the choir members of the First M. E. choir south, at her home on Huff evening

• •

The high school Parent Teachers association meets at the school three

• •

Mrs B F Johnson entertains in all day session of the executive board of the Civic League at her home

• • • •

The Harmony Bridge club meets with Mrs Charles F Watson at home 16 8 Burne 2 to 5

• • • •

Community Bridge party at the Y W C A 8 15 o'clock the service committee of the Business Women's hostesses

• •

The Mission society of the First Evangelical church meets at 2 30 this day afternoon with Mrs Wade Hill Hill in charge

• • • •

MRS. JOE M'BEE HOSTESS TUESDAY TO "KILL KARE"

Mrs Joe M Bee was hostess to the Kill Kare club in a very attractive hospitality Tuesday afternoon when tables were arranged for three sets of "4" players in the living room and dining room suite

In the games at the close of a pleasant afternoon Mrs A R Martin and Mrs Fred Carter were found to have tied for high score Afterward the hostess served a dainty luncheon to the following Mesdames Charles Briggs Fred Carter A F Martin Charles Watson W W Murphy Ira D Brown J H Johnson Earl Jamison and John L Moore and Miss Vivian Bailey

AUSTIN MOTHERS MEET WEDNESDAY AFTERNOON

The Austin Parent Teacher council will meet Wednesday afternoon at 2 15 at the schoolhouse when every mother in the district is requested to be present It is also asked that every member who can do so bring something for the first aid medicine chest in the new rest room

The program will be as follows For the meeting

Devotional Mrs F C Buckabee
Violin solo Miss Vivian Bailey
Reading little Miss Dorothy Good [illegible]
Song Miss Nan Vivian Barron
Song Miss Hazelle Bean

President Mrs Goodner has invited all of the presidents of the other local clubs to be present and bring greetings from their clubs and an especially interesting meeting is expected

• • • •

MASTER RAYMOND GAINES THIRD BIRTHDAY PARTY

Master Raymond Gaines son of Mr and Mrs Milton J Gaines of 1714 Collins avenue was a very happy youngster Tuesday afternoon when a dozen of his little friends delighted little friends descended on him for a celebration of his birthday

The party was at the Gaines home from 3 to 4 and the little guests brought pretty birthday gifts for Master Raymond They played for a happy hour and then enjoyed a lovely birthday cake with three pink candles a top served with ice cream. Those who attended included Virginia Green, Maxine Thomason Ruth Thomason, Betty Beverly MacLarren, Virginia Reid Marguerite Helgerson Elizabeth Fisher Hazel Forrier Marguerite Bowers Lucile Bowerson Maggie Jo Hill Jimmie Tom Bell Jack Huff Walker Yorke Bobby MacLarren and Junior Costley.

• • • •

HEALTH CENTER THURSDAY 4 TO 5 AT BURKBURNETT

The Red Cross Health Centre will will be held at Burkburnett at the A. R. C headquarters in the Central Drug store from 4 to 5 o clock Thursday afternoon

Medium brown hair looks best of all after a Golden Glint Shampoo—Adv

MA BURDICK GOES TO INDIANAPOLIS MEET

Ma Burdick national chaplain of the American Legion auxiliary left Wednesday morning for the national board meeting of the auxiliary which will be held in Indianapolis Friday and Saturday

RESIGNS AFTER TWO SUCCESSFUL YEARS AS PRESIDENT, AUXILIARY

MRS A H. CARRIGAN

Mrs A H Carrigan who is succeeded as president of the Pat Carrigan chapter American Legion Auxiliary by Ma Burdick national chaplain of the auxiliary after two years successful direction of its affairs

that organization is one of the best loved members of that organization and half a dozen others in Wichita Falls

Mrs Carrigan will continue her work in the auxiliary in which she is very deeply interested

STUDIO PLAYERS HAVE SECOND LUNCHEON AT KEMP HOTEL TUESDAY

The Studio Players and associate members of the Community Players organization enjoyed their second weekly luncheon at Kemp hotel Tuesday when twenty-six members were present

The first of a series of especially interesting talks on the object and ideals of the Little Theater movement to be conducted under Mrs. Fulton's direction featured the luncheon and were made by Edward Kadane and Miss Adele Marcus Mr Kadane spoke on the origin of the movement, and Miss Marcus, on the objects of the local organization Both talks were to the point and very interesting

Plans for the next dinner when the players are to be entertained at the Episcopal parish house at dinner (Tuesday January 23) were discussed and Miss Adele Marcus asked to have charge of the program that day It was decided that Booth Tarkington's "Clarence" would be presented some time early in February

Those present included Messrs and Mesdames T A Bradley and W E Fitzgerald Mesdames Claude Ruffner who presided at the Tuesday luncheon, Mabel Cavanagh assistant secretary F L Fulton, W C Witcher and Davis and Misses Leslie Davis Josephine Mayfield and guest Annette Walsh Kathleen Lynch Lurline Turner Ann Proctor of Victoria Texas Ruth Bernard and Adele Marcus William Bonneau Charles Angle Jarrel Goss, Joe Marlow and Edward Kadane

• • • •

GREAT NEED FOR AUTHENTIC HISTORIES, HEROES SOUTH

Because of the great need for authentic histories of the lives of southern heroes of the civil war period, the United Daughters of the Confederacy plan to take a silver offering at their big Lee Jackson memorial birthday party Friday evening at the Y W C A

The party which is to be given at the home of Mr and Mrs J A. Kemp in the form of a reception and open house will especially honor the southern veterans of Wichita Falls, the Sons and Daughters and their friends. A cordial invitation is extended to all who are interested to attend

GRAVEURE ENJOYS GOLF AND IS DINNER GUEST WEDNESDAY IN THE CITY

Lois Graveure baritone the distinguished guest of Wichita Falls and the Musicians University clubs Wednesday who will sing tonight at the Palace theatre enjoyed golf with Judge A. H. Britain at the Country club Wednesday morning and was a dinner guest of Judge and Mrs Britain at noon.

The luncheon was at the Wichita club and covers were laid for Mr and Mrs O E Nickolls Messrs Graveure and Sander, and Judge and Mrs Britain

• • • •

MEMBERS IN ALL-DAY MEETING ON THURSDAY

Mrs B. F Johnson, president of the Civic League is entertaining the officers and division chairman of the league in an all-day executive session at her home Thursday when plans for the year will be discussed

A big year's work is being looked forward to by the league members, and the following officers and chairmen will meet with Mrs. Johnson Thursday to make the plans for it Mesdames C. E. Bailey first vice president and chairman of the membership committee, Joe Mayfield second vice president, Hubert Harrison, secretary C. U Daniels, corresponding secretary, R. E. Shepherd, treasurer W S Carlee, parliamentarian Bert Bean, city beautiful division, J M. Isbell, sanitary division J E. Sharp, public affairs division Smock, extension division T R. Brenson, citizenship division Crawford, marketing division and Fred Barron entertainment division and Miss Irene Davidson publicity division

• • • •

TO BE ENTERTAINED AT MRS. J C. WALKER'S

The winning group of the Athenian class of the First Baptist Sunday school in the recent visiting contest carried on by that class when a total of 2164 calls were made on new and old members, will be entertained at the home of Mrs J C. Walker first vice president of the class, at 1907 Tenth street Thursday afternoon

Every member of the class is invited to be present

How to Get a Good Photograph of Yourself

SUGGESTIONS FOR WOMEN.

By IRA L. HILL

1—Your hair is the most important thing Have it shampooed, and if necessary waved the day before visiting the photographer

2—Dress your hair yourself (don't go to a hairdresser) as you usually wear it, and without a net

3—Use an ordinary street makeup but spare the rouge Red photographs black

4—Don't look dolled up or consciously pretty

5—Wear a gown with good lines that you've worn several times before and are used to If in doubt take several and let the photographer decide

6—Don't wear spangles or try to look theatrical

7—Have your picture taken at the time of day you feel best With some women it's morning with others afternoon

8—Don't have anything unusual in the way of massage or face treatment

9—In a full length picture don't wear suede or buckskin shoes they make the feet look large and thick

10—Don't dictate to the photographer

SUGGESTIONS FOR MEN.

By PIRIE MacDONALD

1—Choose your photographer more carefully than your tailor

2—If you want to look decorative go to a photographer who specializes in women's pictures

3—If you want to look like a man with lots of fight and "go" in you select a photographer who can at least match you in physical strength and give you a fully as well as a mental challenge

4—Don't expect a good picture from a photographer who can't arouse your interest and draw you into a controversy

5—Don't take your wife with you

6—Don't be photographed unless you are feeling fit

7—Don't expect "stunt" photography or freak effects to impress men who may see your picture

8—Don't dress up for a photograph look just as you ordinarily do

9—Don't think how you are going to look

10—Don't insist that your photograph must look exactly as you really do look. If you do you'll be disappointed.

Can you look into a camera and meet the result with equanimity? Or have you made up your mind that there's no use trying—you can't take a good photograph?

Most people [illegible] the latter classification

Now is it a fact that even a first top photographer can't do certain sitters justice?

Ira L. Hill [illegible] Mr Pirie MacDonald [illegible] today [illegible] the former has photographed most of the women of New York 400 and thousands of stars of the stage and screen with equal success

The latter specializes on men as sitters He says they're harder to take therefore in his opinion more interesting He has photographed nearly every masculine notability who has visited Manhattan in two decades

A woman's face Mr Hill says [illegible] for the beautiful but she wants her photograph to suggest beauty to [illegible] thing out all she has Few women [illegible] they see the results Then you find they're quite as vain as women"

their clothes They want their faces—at their best

A woman is most beautiful, [illegible] good clothes and among beautiful surroundings So I try to make my studio a place of beauty With fine paintings hangings and music I induce the mood most propitious for beauty

"Men" says Mr MacDonald "want their photographs to reflect strength

"To bring out this characteristic in my sitters I keep myself in physical trim so that I fling a challenge at each of them

Men think they want their photographs to look just like them until they see the results Then you find they're quite as vain as women"

WESTMINSTER GUILD ENTERTAINS AUXILIARY IN ALL-DAY MEETING

The Westminster Guild of the Presbyterian church were hostesses to the members of the Women's Auxiliary of the church in an all day meeting at the church Monday when the guest of the morning was spent in a review of Dante Johnson Fleming's book dealing with India and its exceptionally interesting mission text book

In the review Mrs Thompson gave the sketch of the first chapter Mrs John Owen the second Mrs W B McClain the third and fourth Mrs S P Hagermann the fifth and last all of which were heartily appreciated Grafton T A Wally J Will Chanley O R Hart C O Nickell

Miss Katherine Sullivan sang a solo 'Smilin' Thru and responded to the encore with a second selection which was greatly enjoyed Mrs Alfred Miller gave a violin solo and Mrs Couch two readings all of which were heartily appreciated

At 12 30 the hostesses served a plate luncheon to the following Mesdames C W Beavers Fred Couper F T Duff W W Fraser Henry J A. Harris Ed Howard, L. C. Robertson E H Gipson A. H Britain, Couch Carrigan, E. W Nicholson, R. B Parker, W E. Cobb George Dashner B. L. Fain Nat F Grafton T A Wallty J Will Gray Nutley Fred Goss N. B. Oates C C Hageman J C Hunt Robert H King W C Merritt F A Warren R H. Ramsey I H Roberts W W Shuler A E Hull Swanson, A Starbuck Ernest Samuels Bert Williams, Canfield W N Meer Bernard Martin John Butts J W Culbertson W D Holding L W Grayson Jernigan J H Strief J D White J A Kemp, Ira Ellis J C Berney F J Salmon E. T Sheagog J D Maldres John McKinney C. C Randle L F Stone John Owen A L Kendall, C C. Cabiness W H McClain Buckley Chanley O R Hartt C O Nickell Curtis Atkinson C W Platt W T Carlton J L Mears C C Donley O W Hines S H Burnside L A. Fowler Frank Humphrey and W T Carlton, and Miss Kate Haynes.

• • • •

MRS. GRISWOLD HOSTESS TUESDAY BRIDGE CLUB

Mrs Eugene Griswold was a charming hostess to the members of the Tuesday Afternoon Bridge club yesterday in the very prettiest party of the season thus far when she entertained at her beautiful little home on Huff avenue with five tables of members and guests She was assisted by Mrs Frank Shackleford

The living room with softly lighted by the glow of shaded electroliers and lamps made an unusually lovely setting for the party Cut flowers were used in bowls and vases in graceful profusion and a flower motif was prettily continued throughout the whole entertainment. In the games, Mrs Jackson Price won the high score among the club members Mrs Bert Adrian, the club cut, Mrs. Paul Cotner the guest high score, and Miss Inez Adrian the guest cut. All were remembered with gifts by the hostess

The refreshment plate served to the following held pressed chicken on lettuce leaves, olives saltines hot chocolate and fruit cake, with a dainty corsage of sweet peas and tiny jellies with favors Mesdames J Pat Pope Buck of Fort Worth Paul Cotner Fisk and C B Lawson and Misses Vera Hale and Inez Martin guests Mesdames Jackson Price A C Camp, F T. Barker Eugene Griswold H S Sanderford A J McNees, H N Parks, Bert Adrian Nall, O H. Kellogg Herbert Roberts and Shackleford.

• • • •

MRS. ROCKWELL HOSTESS TO AU-FAIT BRIDGE CLUB

Mrs. R. C. Rockwell was hostess to the Au Fait Bridge club Tuesday afternoon, when two tables of players enjoyed the game

High score was won by Mrs Bill Hendren and low by Mrs. Ralph Lawing and both were remembered with gifts The hostess served a delightful refreshment plate to Mesdames Paul Pearson Stanley J Campbell A. H Davis, Ralph Lawling Stanley J Smith and L M Wigeh

LAMAR BAPTIST WOMEN PACK A BUCKNER BOX

The [illegible] Baptist Missionary society [illegible] Monday afternoon [illegible] Buckner [illegible] Mrs T G Simmons [illegible] program the following [illegible] present Mesdames A [illegible] Hurt H W [illegible] Mays M C [illegible] Mays J L P [illegible] Jr A J Michaelis C F Boone J J Bozeman H M Marshall Roy Harper S E McMillan Charles West Skelton Riddle C T Walters R F George A J Catlin Jeff Smith I F Cabiness J L Walters Burr Clem and W N Rawls with Mrs Ralph Hibbs a visitor

• • • •

PUPILS OF MRS. ADAMS RECITAL FRIDAY NIGHT

The piano pupils of Mrs Mary B Adams will be presented in a recital Friday evening at the Floral Heights Methodist church beginning at 7 30 o'clock Mrs Adams is a Dunning system instructor The following children will take part Jane Johnson Agnes Young Jeanette Mark Willie Luise Nickells Corine Young Ethelyn Haskin Mary Hyatt Mary [illegible] Boone Florence Blair Robinson Evelyn McGuigan Katherine Douglass, Mary Jane Covington Catherine Michaelis Johnnie Green Hawkins Jane Adams Lila Lea Marie Albritton Geneva Taylor Elise Hawkins Adelin McGregor Martha Johnson, Elizabeth Fowers Lillian Conn and Corinne Crawford

Relatives and friends of the children are cordially invited to attend

EPISCOPAL AUXILIARY PLANS PARTY FRIDAY

The women [illegible] Episcopal church [illegible] Friday afternoon [illegible] parish house [illegible] of the [illegible] interesting [illegible] business session

During the [illegible] program the following letter [illegible] read [illegible] Indians in the church there and Mrs Watson gave an interesting talk of the work of the national executive board of the women's auxiliary of the church A song and prayer closed the program after which a social hour was enjoyed during which Mesdames [illegible] A Allen served tea and dainties to the members

• • • •

CENTRAL PRESBYTERIAN PAGEANT WEDNESDAY

There is to be a pageant staged by the members of the Woman's auxiliary of the Central Presbyterian church at the regular prayer meeting Wednesday evening and every member of the church is invited to be present

• • • •

MRS. C. C. WOOD IMPROVED AFTER SERIOUS ILLNESS

Mrs [illegible] Wood who has been [illegible] Monday, and [illegible] mastoid operation Tuesday but [illegible]

• • • •

DINNER DAY MEETING OF ROYAL NEIGHBORS

The Royal Neighbors will have their regular inner day meeting [illegible] business meeting [illegible] officers at 8 00 o'clock [illegible] All members are [illegible] present at this [illegible] their friends who [illegible]

• • • •

FLORAL HEIGHTS WESLEY GIRLS MEET FRIDAY AT 3

[illegible] Wesley Girls will meet Friday afternoon at 3 [illegible] church with Mesdames [illegible] Wesley and A W.

STANLEY M. RAUB
Violinist
ANNOUNCES CHANGE OF ADDRESS JANUARY 15TH
Studio—1607 Tenth Street
Phone 6119 For Information and Lesson Appointments

ADVENTURES OF THE TWINS

THE FAIRY POSTOFFICE

By OLIVE ROBERTS BARTON

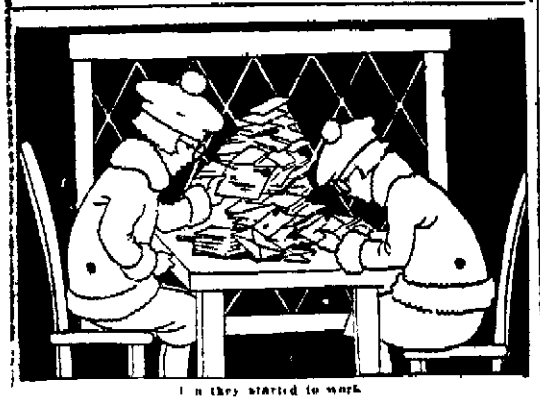

[illegible] they started to work

The post of[illegible] hickory tree There were [illegible] letters and packages on one side and on the other [illegible] square boxes marked [illegible] names

If Mr Rabbit dropped a post card to Mr Cottontail to meet him in the garden why then Mr Stamps the fairy postmaster put the card in the box with Mr [illegible] name on it That [illegible] make a mistake and [illegible]

Nancy and Nick came to the hickory tree postoffice to assist Mr Stamps with his mail, because he had so much trouble with it and needed help

"Now then" said Nick What can we do first sir?"

"Let's see" said fussy little Mr Stamps "Oh I know Look over that pile of old letters They are the ones that haven't been called for or the ones whose addresses I can't read and see if you can do anything with them. Did you get any glasses?"

"I" answered Nancy fishing out The Green Wizard [illegible] and gave us each a pair hooked behind her ears Nick hooked his on behind [illegible] and then they started to work

[illegible] called Mr Stamps "if you find any letters you can make out shall you deliver them for me, will you? My letter man, Mr Long Legs has the rheumatism and will be laid up for weeks and weeks

"We will do all we can to help" said Nick "but didn't you say that everybody came here for the mail

Mr Stamps wagged his head "Not everybody said he The forest and meadow people do mostly, but how could all the fish people ever manage on dry land? Besides there are the fairies Mr Sprinkle-Blown up in Bluster Gust Land, couldn't come possibly as he is too busy So a Capn Pennywinkle under the sea We have to send their mail to them

(To be continued)

(Copyright, 1922, NEA Service.)

GOOCH'S BEST
MACARONI
Easy to prepare and economical
MACARONI
Distributed by GOOCH WHOLESALE GRO. CO. Wichita Falls, Texas

DRAWFUNNIES

DRAWINGS BY BILL HOLMAN VERSES BY HAL COCHRAN

Draw In the Missing Lines and Then Color the Picture

The train announcer is the man
Whom you'll hear loudly shout
The time your train will choo choo in
And when 'twill choo, choo out.

Try these
Bakers' Raisin Pies
—save baking at home

THERE are luscious raisin pies just around the corner, at your grocer's or a bake shop.

Baked to a turn—a flaky crust filled with tender, tempting raisins, the rich juice forming a delicious sauce.

Once try these pies that master bakers bake fresh daily in your city and you'll never take the trouble afterwards to make raisin pies at home.

Get a pie now and let your men folks taste it.

Made with tender thin-skinned meaty seeded Sun-Maid Raisins. Raisins furnish 1560 calories of energizing nutriment per pound in practically predigested form.

Also a fine content of food iron—good for the blood.

Use raisins frequently, therefore, which are both good and good *for* you, in puddings, cakes, cookies, etc.

You may be offered other brands that you know less well than Sun Maids, but the kind you want is the kind you know is good. Accept, therefore on *Sun-Maid* brand. They cost no more than ordinary raisins.

Mail coupon for free book of tested Sun-Maid recipes Learn what you can do with luscious raisins.

Sun-Maid Raisins

Blue Package

The Supreme Pie Raisin

Your retailer should sell you Sun-Maid Raisins for not more than the following prices:

Seeded (in 15 oz. blue pkg.)—20c
Seedless (in 15 oz. red pkg.)—18c
Seeded or Seedless (11 oz.)—15c
Seeded, in 8 oz. (15 oz.)—20c
Seeded, in 8 oz. (1 oz.)—15c

CUT THIS OUT AND SEND IT

Sun-Maid Raisin Growers,
Dept. N-287-6 Fresno, California

Please send me copy of your free book, "Recipes with Raisins."

NAME _____
STREET _____
CITY _____ STATE _____

NEWSPAPER ARCHIVE®
NEWSPAPER ARCHIVE®

FEDERAL COURT TO OPEN HERE MARCH 26, CLERK STATES

JUDGE W. H. ATWELL TO OCCUPY BENCH, MESSAGE SAYS WEDNESDAY.

COURT TO REMAIN AS LONG AS NEEDED HERE

Message Setting Date Brings Word That This Date is Positive For Court Opening.

Federal court will open at the court house, this city and county on Monday, March 26, according to advice received Wednesday morning from the clerk of the court at Dallas.

The official order has not been received by U S Commissioner J. A. Lantz, but it is said that this will follow within a few days. This order will give the clerk of court here time to summons a petit jury and a grand jury.

Judge W H Atwell, the newly appointed member of the federal court bench will hold the court in the Wichita Falls division of the northwestern district of Texas

The message informing the U. S commissioner as to the date of opening of court stated that the date as set was a positive one and that Judge Atwell would hold court here as long as it was needed in order to give opportunity to clear up the dockets, both civil and criminal as much as possible.

March 26 is the date on which the regular March term of court was to open here.

GOLF TOURNAMENT WILL END SATURDAY; FOR CAGY TROPHY

The medal score golf tournament for the cup offered by A H Cagy of Chicago will end Saturday, it was announced Wednesday, instead of a week from Saturday as at first planned

All who did not play last Saturday are urged to play Thursday and Friday On Saturday afternoon the four low men in last Saturday's play, and the four in the play between now and Saturday, will meet in the finals.

Those entering the tournament should notify A. I Kendall before starting their rounds. The tournament is for medal handicap score.

Lenses ground Faith Optical Co —adv.

A REMEDY FOR NIGHT KIDNEY DISTURBANCE

It may interest many people who are affected with excessive kidney action at night to know there is a tried and proven remedy for this disorder. Liquid Shu Maka, a scientific preparation obtainable at drug stores, is said to correct the trouble in many instances the very first night —adv

Why Corns?

Just say **Blue-jay** to your druggist

The simplest way to end a corn is Blue-jay. A touch stops the pain instantly. Then the corn loosens and comes out. Made in a colorless clear liquid (one drop does it!) and in thin plasters. The action is the same.

Pain Stops Instantly

UNCOMFORTABLE AFTER MEALS?

Then Try a Pinch of Black-Draught. This White-Haired Alabama Lady Says It Helped Her

DUTTON ALA—In recommending Thedford's Black-Draught to her friends and neighbors here, Mrs T F. Parks a well known Jackson county lady said

"I am getting up in years, my head is pretty white I have seen medicines and remedies come and go but [illegible] this one came and stayed I am taking Black-Draught, a liver medicine we have used for years—one that can be depended upon and one that will do the work

Black-Draught will relieve indigestion and constipation if taken right and I know, for I tried it. It is the best thing I have ever found for the full, uncomfortable feeling after meals

"Sour stomach and sick headache can be relieved by taking Black-Draught. It aids digestion, also assists the liver in throwing off impurities I am glad to recommend Black-Draught and do, to my friends and neighbors"

For simple common ailments, due to disordered stomach liver and bowels you will find Thedford's Black-Draught a useful and valuable remedy The purely vegetable ingredients of which Black-Draught is composed gently stimulate the liver increasing the flow of digestive juices thereby helping to prevent or relieve constipation in an easy natural way

Insist upon Thedford's the original and only genuine Black-Draught powdered herb and root liver medicine—Adv.

Collier-Landon and Legion Teams Win In League's Semi-Finals

Collier and Landon, 29, Methodist, 25.

Knights of Columbus, 22; American Legion, 27.

Collier and Landon and the Legion gained decisions over the Methodists and Knights of Columbus, respectively in the semi-finals in city league basket ball at the American Legion hall Tuesday night. Both games were up to the standard in teamwork and were witnessed by the largest and most enthusiastic crowd that has seen city league contests this season

The Collier and Landon-Methodist game was one of the most out-of-the-ordinary contests Early in the game the sporting goods crowd took the lead and retained it until near the end of the first period. Harrod with his team mates mounted the score until his team lead the score by 15 to 3 The Methodist realized the kind of basket ball that was being played and by the end of the first half had succeeded in tying the score and gaining a lead of three points At the end of the first half the score stood 20 to 17 in favor of the eventual losers.

Ten minutes of the second half passed without either team scoring The close guarding and the most efficient teamwork that has been exhibited on the legion court this season made baskets impossible for either team Bassell at center for the winners started the come back for his aggregation and Collier and Landon rallied to a lead of four points, and played for time. Clarence Neal was the only member of the Methodist line-up who was able to continue his basket tossing, at the end of the play he was credited with 21 of the 25 points scored by his team Nineteen personal fouls during the game offered ample opportunity to score on free throws; the Methodists were fairly successful.

Box score

METHODIST—	FG	FT.	F
C Neal, rf	5	5	1
Davis, lf.	1	0	1
Courtney, c	1	0	1
F Neal, rg	0	0	4
Reisun rg	0	0	.
Hill, lg.	0	0	0
Total	8	9	8

Substitutions—Reisun for F. Neal

C AND L.	FG.	FT.	F
Harrod, rf	5	0	2
Hudspeth, lf	1	0	1
Farquahr, lf.	2	0	
Bassell, c	4	0	2
Montgomery, rg	1	3	1
Tate, lg.	0	0	3
Totals	13	3	11

Substitution—Farquahr for Hudspeth Referee McClain, Timekeeper Seevers

Legion Defeats K. C.

In spite of the hard fight, close guarding and their customary good basket ball the Knights of Columbus lost to the American Legion in the second game Tuesday night by a score of 27 to 22.

Faichney and Kubecka for the defeated team lead the score in the first half and made the lead for the Knights possible at the end of the first half Faichney, in his usual good form was high point man of the game, and held the Legion to a close score until near the end of play. The Knights were handicapped without Dee, who has made most of the season at forward, he came into the game near the end of the last half Coach Jones proved a valuable man for the winners and in the short time he was in the game roped three baskets.

The close score good floor work and all round display of genuine sportsmanship placed the game one of the indoor classics that will be seen here this season and kept the large crowd of spectators on their toes and cheering throughout the game. Coach Jones, Ferguson and Collegan all furnished spectacular amusement in their unexpected goal tossing

Box score

K OF C—	FG	FT	F
Collegan	2	0	2
Kubecka, lf	2	1	0
Dee lf	0	0	1
Faichney, c	4	5	0
Coffey, rg	0	0	0
Alexander, lg	0	0	2
Totals	8	6	5

LEGION—	FG	FT	F
Ferguson rf	5	0	1
Rogers g., lf.	2	1	1
McCarthy, c	2	0	1
Jones, c	3	0	0
Rogers, s. rg	0	0	1
Tatum, lg	0	0	2
Totals	12	3	6

Substitutes—Dee for Kubecka Jones for McCarthy. Referee—McClain

ASK LARGE SUM OF 54 STOCKHOLDERS AMERICAN NATIONAL

The stockholders, 54 in number of the American National bank were made defendants in a suit brought Wednesday in the United States district court by a number of plaintiffs

The plaintiffs as named in the petition are Mrs Illa D Taylor, individually and as executrix of the will of T J Taylor deceased Frank Kell, Orville Bullington T C Chancellor, Joe A Kell, S W Sibley a J Homer Lee

The plaintiffs pray that judgment be given them against the various defendants and to enforce against them the statutory liability as provided for in laws governing national banking institutions

The amount of judgment prayed is $387,000 less the assets of the bank Interest at the rate of seven per cent per annum as of November 27, 1922 is also asked.

PHILADELPHIA. — Benjamin Franklin's birthday and the two hundredth anniversary of his arrival in Philadelphia from Boston was widely observed here today

Is Champion House Cleaner

"Your medicine is certainly the greatest cleaner I ever saw. I never thought such stuff could be in a human being I am feeling ten years younger since taking the course of Mayr's Wonderful Remedy, and am telling everybody it is the champion house cleaner My bloating in stomach and pains are all gone and I can eat anything." It is a simple harmless preparation that removes the catarrhal mucus from the intestinal tract and allays the inflammation which causes practically all stomach liver and intestinal ailments including appendicitis One dose will convince or money refunded Mack Taylor and druggists everywhere —adv.

WESTERN PART OF CITY SOON TO HAVE 2 MORE FINE HOMES

Two more fine homes are to be erected this year in the western part of the city, it became known Wednesday

At the corner of Tenth and Garfield Judge and Mrs A. H Britain will have a new home occupying all of the irregular-shaped block which fronts 200 foot on each street Plans for the dwelling, which will be one of the handsomest in the city, are being prepared by J M Schafer

A new home for Mr and Mrs John O Neill is also to be erected in the same vicinity, sometime this year

Contract has been awarded to the Whitehill Construction company for construction of the new home of Mr and Mrs John O Donohue at Seventh and Fillmore announcement of which was made several weeks ago

With construction under way on the residences of Mr and Mrs C E Peterson and Mr and Mrs. P P Langford, and with tentative plans for a number of others not yet announced this year is expected to see some notable additions to the number of fine homes in this city

IS GIVEN JUDGMENT FOR BALANCE ON CONTRACT ON WELL

George W Whitman was given a judgment of $1,965 by Judge P A Martin of the 89th district court Wednesday morning against the Painlow oil company for balance due on a contract for cleaning out a well

The defense contended that the contract as originally made was that the plaintiff was to clean out the well in a workmanlike manner and that the cost was not to exceed $1,000 The defense had entered a cross action asking that the $1,000 paid should be refunded because the work had not been done satisfactorily

After hearing all the evidence however the court granted judgment over and above the $1,000 already paid for $1,965.

Glasses fitted. Faith Optical Co. —Adv

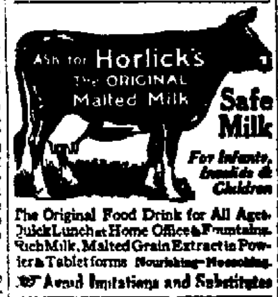

Safe Milk For Infants, Invalids & Children

The Original Food Drink for All Ages. Quick Lunch at Home Office & Fountains. Rich Milk, Malted Grain Extract in Powder & Tablet forms Nourishing—Noncooking. Avoid Imitations and Substitutes

For Cold on the Chest

Musterole is easy to apply and it does not blister like the old-fashioned mustard plaster.

Musterole is a clean, white ointment, made with oil of mustard. Simply massage it in gently with the finger tips. You will be delighted to see how quickly it brings relief.

Get Musterole at your drug store. 35 & 65c, jars & tubes; hospital size, $3.

BETTER THAN A MUSTARD PLASTER

MUSTEROLE

Blackheaded Pimples Quit With S. S. S.

Why? Pimple-Poison Goes When Red-Blood-Cells Increase! S. S. S. Builds These Red-Blood Cells.

You can be sure of this, nature has no substitute for red blood-cells. Pimple-poison can't live in the red rivers of your blood as long as there are enough rich red blood-cells in it. More red-

The shame of a blemished face!

blood-cells! That is what you need when you see pimples staring at you in the mirror. Blackheaded pimples are worse! Eczema is worse yet! You can try everything under the sun,—you'll find only one answer, more cell-power in your blood! The tremendous results produced by an increase in red blood-cells is one of the A. B. C.'s of medical science. Red-cells mean clear pure rich blood. They mean clear, ruddy, lovable complexions. They mean nerve power, because all your nerves are fed by your blood. They mean freedom forever from pimples, from the blackhead pest, from boils, from eczema and skin eruptions, from rheumatism impurities, from that tired, exhausted, run-down feeling. Red-blood-cells are the most important thing in the world to each of us. S. S. S. will build them for you. S. S. S. has been known since 1826, as one of the greatest blood builders, blood-cleansers and system strengtheners ever produced. S. S. S. is sold at all drug stores in two sizes. The larger size bottle is the more economical.

S.S.S. makes you feel like yourself again

NOTABLE MEETING OF EASTERN STAR HELD WEDNESDAY

The states of Virginia, Ohio, Illinois, Colorado and New Mexico had visitors from Eastern Star chapters at the past matrons' and past patrons' meeting of Wichita Falls Chapter No 287, Order of the Eastern Star, held Tuesday evening at the Masonic hall

The meeting was the culmination of several weeks planning on the part of Worthy Matron Mabel Spitzner and her corps of officers to make the meeting one of the best held this year.

The meeting was called to order at 8 p. m. with the regular officers of the chapter in their places The usual routine business was transacted, then the worthy matron announced the past matrons and past patrons to fill the various stations which were vacated by the regular officers. Mrs Ashmore one of the first matrons of the chapter when it was organized, put on the work, with V. E Stampfli, first worthy patron, filling the station of patron Two candidates were initiated one through courtesy of another chapter.

Twelve past matrons and patrons from various jurisdictions were present. They were escorted to the east and introduced Also visitors from other chapters representing a number of different jurisdictions

The officers and members of Petrolia chapter, who had been invited, were represented by Worthy Matron Chilton and several of her officers and members At the close of the meeting refreshments were served.

This is just the beginning of a busy number of interesting meetings that will be held the remainder of the present year On February 6, the chapter will have a valentine party following the business session A short musical program and other features are announced details of which will be given out later.

Radio Enthusiasm Proves Expensive For Frisco Mayor

SAN FRANCISCO, Jan 17—Mayor James Rolph, Jr, faced today an organized assault on his personal exchequer as the result of a random scientific experiment last night

Dedicating a radio broadcasting his honor spoke in ringing tones into the transmitter. Said he

"I want to find how far my voice is carrying, how big my audience is Send in telegrams to me and send them collect Come on—everybody

Mayor Hylan of New York and you Mayor Curley of Boston—everybody."

Radio fans were not slow in responding By midnight at least one telegram had come from every state in the union, it was announced at the mayor's office and Honolulu and a ship 1,000 miles at sea, were represented And as the night crept on toward dawn the messages continued to arrive

By daylight it was estimated that the mayor had incurred wire tolls of $1,000 with the possibility that the figure might be doubled during the day

PARIS—Sarah Bernhardt suffered a slight relapse yesterday She is said to be weaker but is i[illegible]

HENRY TOUSSAINT TRACED AS FAR AS WAURIKA, OKLA.

Henry John Toussaint did not go toward Mexico as was at first believed according to reports learned Wednesday morning It is said that officers have succeeded in tracing him as far as Waurika Okla, but from that point on all trace has been lost.

According to the story officers have found that a service car driver took him as far as Petrolia where he ate breakfast last Thursday morning shortly after 8 o'clock He made his escape according to Sheriff Murphy about 9:30 o'clock Wednesday night a week ago

At Petrolia he asked for breakfast at a certain house informing them that he was not an ordinary tramp and that as conclusive proof he showed them a roll of bills He made inquiry as to the roads leading to Frederick and later told them that his name was 'Black' and that he was a carpenter by trade looking for work

The search took the officers to Waurika It is said that Toussaint hired another automobile to take him from Petrolia to Waurika

The ancient Egyptians used rings as an equivalent for money.

A cubic foot of water is converted into 1,692 cubic feet of steam

Forty six years ago there was only one telephone in the world

Christmas was first celebrated as a religious festival about A. D 19

The tapirs has no need at all

3 Times This Week One Man's Record For Getting Drunk

"Just three times this week judge a man told Judge Martin [illegible] the city court Wednesday morning [illegible] in answer to a question [illegible] he was [illegible] charge [illegible] known [illegible] On a [illegible] dismissed from [illegible] at 5 o'clock that afternoon [illegible] was arrested again on the same charge The man told Judge Martin that he was [illegible] and harmless, when he was drunk and plead for [illegible] He was [illegible] guilty and [illegible] with a solemn [illegible] he was on the water wagon.

Fines of $15 each were assessed [illegible] five charges of drunkenness. A [illegible] was forfeited in [illegible] case when the defendant [illegible] to answer to the charge Two [illegible] were dismissed on motion of [illegible] prosecutor J. S. Alfred. [illegible] cases were passed until [illegible]

It is estimated that 100 thunderstorms [illegible] a [illegible] in progress all over the world

January Clearance and Consolidation Sale

Including our own Winter stocks and the balance of the stock of our Graham store which has been closed.

Clearance of Dresses

Values that are really sensational are offered in this extraordinary Sale of Dresses. The entire stock is divided into seven groups at Great Reductions.

Group of Wool or Silk Dresses, priced for quick selling at **$9.95**

Group of Poiret Twill Satin Canton, Canton and Crepe and Velvet and Wool combinations, reduced to choice **$13.95**

Group of Poiret Twills, Canton Crepe and Kasha Cloth Dresses, beautifully embroidered. Values to $45.00 at **$18.95**

Extra special values in a group of Canton Crepe, Satin Canton, Chiffon Velvet and Poiret Twill Dresses, formerly to $65.00, on Sale at **$24.95**

Group of 21 Dresses in Cantons, Satin Cantons, Cascades and Poiret Twills, formerly priced up to $75.00, on Sale at **$29.95**

Very beautiful styles in Dresses for afternoon or street wear, come in novelty Silks and Woolens, formerly up to $85.00, on Sale at **$34.95**

Group of 24 Dresses in Wool or Silk fabrics, formerly priced up to $98.05, on Sale at **$39.95**

The finest Dresses in our stock, including Milgrim, Regina Kobler, Bramber Hendricks and Edward L. Mayer costume Dresses are on Sale in the Clearance at HALF PRICE.

Clearance Prices on All Coats

Just five groups include the entire stock of Winter Coats and though the groups are not large the values are wonderful.

Coats formerly priced to $65.00...... **$19.50**
Coats formerly priced to $75.00 at...... **$29.50**
Coats formerly priced to $89.50 for **$49.50**
Coats formerly priced to $98.50 for...... **$59.50**
Coats formerly priced to $150.00 for **$98.50**

Plain and Fur-trimmed styles are included in these groups for selection.

Low Sale Prices on Women's Shoes

Reduction that afford great savings on fashionable Footwear for women are featured in this Clearance Sale.

At $3.95

Oxfords in patent or calf, pumps in one and two strap styles in suede patent and satin formerly priced from $5.00 to $8.50 and $10

At $4.95

Oxfords sport pumps slippers and pumps in a variety of styles shown in black and brown leathers and suede or satin $6.00, $7.50 $8.50 and $9.00 values

At $6.95

About 200 pairs of the season's favored models in one and two-strap pumps and slippers in patent, kid and satin; values to $10 and $12.00.

At $10.95

Choice of the finest models that have been shown for winter wear satins in one and two-strap styles and colonials, formerly $12.50

Extra Special $1.00

Large collection of patent oxfords and kid oxfords with French heel, also plain patent or kid pumps also many styles in women's high top shoes of high quality.

Boys' and Girls' Shoes $2.50

Choice of an assortment of black kid or brown calf shoes for girls, black or brown calf shoes for boys

All other children's shoes reduced 20 per cent

P. B. M. Co.

Quick Quaker Oats

Cooks to perfection in 3 to 5 minutes

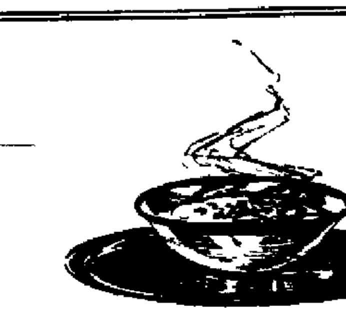

The Only Oats

That cook in five minutes

Now Quaker Oats hold supreme place, the world over, in two important ways.

They are the finest flavored oats in existence. They are flaked from queen grains only—just the rich, plump, flavory oats. We get but ten pounds of such flakes from a bushel.

For many a year, oat lovers the world over have sent for Quaker Oats because of that matchless flavor, Those who know it will not go without it.

Now a *Quick* Style

Now that same flavor, that same quality, come in a *Quick* style.

Quick Quaker Oats cooks in 3 to 5 minutes, and it cooks to perfection. It is by far the quickest cooking oats in the world.

In the *Quick* style the oats are cut before flaking. They are rolled very thin and are partly cooked So the flakes are smaller and thinner—that is all. And those small, thin flakes cook quickly.

Get Quaker Oats always, in fairness to yourself. This is the food of foods—the greatest food that grows. You want the dish delightful.

But tell your grocer which style you want, the *Quick* or the regular. He has both, and the price is the same for either.

Regular Quaker Oats

Come in package at left — the style you have always known.

***Quick* Quaker Oats**

Come in package at right, with the "Quick" label

Your grocer has both. Be sure to get the style you want.

Packed in sealed round packages with removable covers

$40,000 Stock Sacrificed

612 Seventh St.

JANUARY CLEARING SALE

WE'VE CUT THE PRICES

OVERCOATS

One lot of Overcoats, broken size, Clearing Sale price...... **$5.00**

ARMY SHIRTS

Men's regular O. D. Army Shirts, Clearing Sale price.... **$2.45**

MEN'S UNION SUITS

Men's $1.25 Ribbed Union Suits. Clearing Sale price...... **89c**

MEN'S BLUE WORK SHIRTS, Clearing Sale price **39c**

ARROW COLLARS, Clearing Sale price **12c**

MEN'S $1.50 DRESS SHIRTS, Clearing Sale price **75c**

Sole Agents for Dr. A. Reed Cushion Sole Shoes and J. P. Smith Shoes

NEWSPAPERARCHIVE®

NEWSPAPERARCHIVE®

WICHITA DAILY TIMES

WICHITA FALLS TEXAS

THE TIMES PUBLISHING COMPANY, PUBLISHERS

Published Every Weekday Afternoon and on Sunday Morning

Entered at the Postoffice at Wichita Falls as Second Class Matter

PHONE 4392
Private Branch all Business and Editorial Departments

MEMBER AUDIT BUREAU OF CIRCULATION

MEMBER ASSOCIATED PRESS

The Associated Press is exclusively entitled to the use for publication of all news dispatches credited to it or not otherwise credited in this paper and also the local news published herein

NATIONAL ADVERTISING REPRESENTATIVES

E. Katz Special Advertising Agency New York Chicago Kansas City Atlanta, San Francisco

TO ADVERTISERS

In case of errors or omission in legal or other advertisements the publisher does not hold himself liable for damages further than the amount received by him for such advertisements.

SUBSCRIPTION RATES

The Daily and Sunday Times

By carrier in Wichita Falls and all towns in Texas and Oklahoma

One month	$1.0
Three months	$1.85
Six months	$3.60
One year	$7.00

By mail in Texas and Oklahoma

One month	60c
Three months	$1.65
Six months	$3.75
One year	$5.00

By mail outside of Texas and Oklahoma

One month	75c
Three months	$2.00
Six months	$4.00
One year	$8.00

The Sunday and Weekly Times

By mail only to any address

Six months	$1.50
One year	$3.00

WEDNESDAY JANUARY 17 1923

A THOUGHT FOR TODAY

To everything there is a season, and a time for every purpose under the heaven—Eccle siastes 3 1

Time is the king of men,
He's both their parent and he is their grave
And gives them what he will not what they crave

—Shakespeare

THE LAW'S PROGRESS.

We hear much criticism of the laws delay of the failure of justice and the cost of it. And it is out of criticism that progress is made toward more prompt, surer and less costly justice. And while some of the guilty escape we must remember that there has been steady progress toward the amelioration of the harshness of the law and its humanization.

This progress is reviewed by the Houston Chronicle which says:

"As late as 1802, in England prisoners on trial for their lives could have no counsel. So barbaric a system has now been utterly abolished there and in Texas—and the same is substantially true as to other states—not only is every defendant guaranteed the right of counsel by the constitution but if he is unable to employ counsel the court will appoint counsel for him.

'A little more than a century ago peasants were in jail in England by hundreds for shooting pheasants. It was lawful to set steel traps and spring guns in every forest to catch or kill trespassers. Such is no longer the law. If that were done in Texas and any trespasser were killed the act would be murder.

'A hundred years ago imprisonment for debt, not only in England but in this country was a common remedy. The landlord in England could without suit or trial enter the house of the debtor take all he had and then have him flung into prison to rot and die.

"Imprisonment for debt is forbidden by the constitution of Texas and no man can enter and seize the property of any even the humblest citizen without the order of a court.

"The time has been when such a thing as property being exempt from execution and forced sale was unknown now in all but a few—if indeed any—of the states exemption laws exist.

'The policy of exemption begun many years ago has expanded until a general system of homestead exemption prevails in the United States.

"It should be a matter of pride to every Texan that the young republic of Texas enacted the first homestead law in all the history of the world.

'A little more than a century ago 160 offenses were punishable by death under the English law and death could be inflicted by quartering and disembowelling and other kindred cruelties and the right of appeal was unknown. In Texas only two or three offenses are now punishable by death.

It has only been within the last few years that there was any court in England vested with the function of revising criminal trials. Now there is such a court presided over by a judge whose salary is $50,000.

'The time was in the memory of thousands now living when no party to a civil proceeding in a Texas court was allowed to testify and it has been but little if any more than 25 years since a defendant in a criminal case was allowed in Texas to testify in his own behalf.

'Now a defendant may testify in his own behalf may appear by himself or by counsel, has the unlimited right of appeal in criminal cases, and the state pays the expense of the record.

"No cruel or unusual punishment can be inflicted. No man's home can be taken for debt no man can be imprisoned for debt every man has the right of trial by jury the right to counsel and the right of appeal. Furthermore the lowliest, poorest, humblest citizen imprisoned or held in custody, can invoke the remedy of the writ of habeas corpus in order that the cause of his detention may be inquired into.

"When we contrast conditions and processes as relate both to the civil and the criminal law as they prevailed a century ago and as they are now we can but realize that the past century has been marked by great increase in enlightenment and by a humanization of the law in accordance with the fundamentals of right and justice.

'It only remains for Texas courts to liberalize the administration of the law and subordinate rules of procedure to the infinitely more important objective of attaining the right and justice of every cause.'

ADDING TO THE SPAN OF HUMAN LIFE

A child born in the United States today has a life expectation of between 54 and 55 years.

In New Zealand where conditions are more favorable life expectancy is well over 60 years.

With the sanitary and medical knowledge we now have the average span of life ought to be extended to sixty five years.

These are statements of Dr. A. S. Knight of the Metropolitan Life Insurance Company in an address before the Association of Life Insurance Presidents.

Great progress, indeed, has been made in this direction in recent years. A number of years have been added to life expectancy in the United States in the past twenty years. The death rate has been decreasing and the figures for the first ten months of 1922 were reported as particularly satisfactory and as showing that progress was being made.

It is estimated that every year of added life for an adult means a net increase of $500 to the national wealth, quite apart from the immense social gains and the increased happiness to many families. Years can be added to the average of human life by better living conditions—better housing and better food and better clothing by better habits of living, by the application of medical and sanitary knowledge, and by making industry safer.

Human life is a precious thing yet there has been a prodigal and useless waste of it. It is, indeed one of the great and worthy movements of our time to conserve human life and to extend the span of mortality. More and more our great life insurance companies are joining in this effort. Many of them are spreading knowledge in one way or another that will tend to add to the average life expectancy. Some of them offer free medical examination at least once a year and some even offer medical treatment in certain cases. And it is the observation of Dr. Knight that "it is most encouraging that such expenditures as have been incurred by life insurance companies have paid good dividends."

TODAY'S TALK

By GEORGE MATTHEW ADAMS

'IT DOTH NOT YET APPEAR"

There is the rustle and the hustle and the bustle of the day. Every man and woman—even to the child—busy at the string of life.

And then the gray of the closing chapter. The wheels stop. Offices are emptied. Cars, and trains and hurrying feet—and then home! A little reading, a little playing a little walk out under the stars—and then that brief little trot of ours into dreams and forgetfulness.

Such passing chapters! Almost before we know it, the book is finished.

Just one short year ago this old year was new—and now we are in a new one! And in just a little while this new one will be old. But there is nothing to worry about and everything to take heart in—for 'it doth not yet appear what we shall be."

Each of us may be building greater and surer than we know.

It is our privilege to do our work and to get happiness out of it. And if we are not getting happiness out of it, we are not doing our work well.

Our duty is to do the job at hand with zest and not mind the results. They will take care of themselves.

To be thoughtful efficient, considerate—to ask few questions to smile through to believe in ultimate good and above all to keep faith with the faintest whisperings of our honest nature—then what matter if 'it doth not yet appear what we shall be'.

At the fittest time the most obscure hero may have his inning.

Your bravest task is to keep fit and ready. So that when your greatest hour of opportunity does come you won't have to run off and wash your hands before stepping out before the crowd from where you stand to answer— ready!

(Copyright, 1923 George Matthew Adams)

JUST FOLKS

—By— Edgar A. Guest

THE CALENDAR

Here is a calendar to serve the year
A page to mark each day that's new begun
Behold the first which wears its figure one
At dawn another morning will appear
But will it come with sorrow or with cheer?
There is no clue for men to seize upon,
Time breeds the hour which lives and passes on
Nor stays for laughter or the glistening tear
This day is fair enjoy it while you may'
Tomorrow you must tear away its page
You cannot lengthen it or bid it stay
Its measured sands run swiftly through the gauge
But this is sure who wakes tomorrow morn,
Shall find a new day for his service born

(Copyright 1923 by Edgar A. Guest)

SMILE A WHILE

WITH TOM SIMS

Forty people saw a man rob a Los Angeles bank so they may have thought it was the landlord collecting the rent.

The stingiest man in town has a button and wants someone to give him an overcoat to sew on it.

The trouble with all these people viewing things with alarm is they alarm things with their views.

Some pretty day we are going out to the poorhouse and see how many oil speculators are there.

A Chicago bandit was caught in Seattle showing a man is always safer in his own home town.

If some animal trainer wants to be useful he could train moths to eat holes like lace.

The only place a man can get a phone number in three seconds is on the movie screen.

Law against being more than 1½ per cent efficient applies to booze not enforcers.

Outcome of a business always depends upon the income of a business.

The recent report of the death of a Russian leader is deplored by some because it is untrue.

If you must swear at the boss be sure he is not around to hear you.

Do you remember what you were worrying about this time last year? Very few of us do.

Insane asylums are getting ready for the annual spring poet rush.

No one can put a hat on your head and make it feel as if you put it on yourself.

Most dangerous thing about an auto is a pedestrian.

Worst thing about the movies is the audience.

BE THRIFTY

Hoover Sees Country Progress By Thrift Week Idea

By HERBERT HOOVER

U. S. secretary of commerce who as U. S. food administrator during the war saved millions of Europeans from starvation.

WASHINGTON, Jan. 16.—The whole progress of our country depends upon the individual savings of our people for when all is said and done the improvement on our homes our farms our goods our roads, railways factories, etc., are the net savings that one generation hands on to the next and our progress is marked by what we have saved and improved during our generation.

HOOVER

However vital as this fact may be to me thrift has a more intimate personal value. Saving is the only road to personal independence. I had a guaranteed income, independent of anybody for a couple of months when I saved $150. I was independent for a year when I had saved $1500. I had the courage to take the risks in trying for a better job the minute I could see a year ahead.

LITTLE BENNY'S NOTE BOOK

By LEE PAPE

Uncle Toms Cabin

Unkle Tom Singing—Way down south in the land of cotton thats. Never mind singing so much about ware I was born.

Simon Legree cracking his whipp cotton and go out and pick some. You belong to me body and sole.

Unkle Tom—My body does maybe but my sole is private propperty. And thats more than yours is because you aint got none.

Simon Legree—No sass please.

Unkle Tom—And besides that I got a sore toe and a sprained ankle and a lame neck and a stiff back and a pane in the neck and a ear ake.

Simon Legree—Thats nothing.

Unkle Tom—And besides that I just did pick some.

Simon Legree cracking his wipp. Wat did I tell you about sass? Take it at.

Unkle Tom—Owtch.

Simon Legree—And this and this.

Unkle Tom—Owtch owtch.

Simon Legree—And these.

Unkle Tom—Owtch owtch owtch.

Messinger on horseback—Stop halt. You cant wipp that slave.

Simon Legree—Wats the reason I cant?

Messinger on horseback—Because there aint eny more slaves. If you dont believe it take a look at this paper.

Simon Legree—Dont tell me its the Emansipation Proclamation.

Messinger on horseback—Thats exackly wat it is.

Simon Legree—And this is a bran new wipp. O shaw.

The End

A PUZZLE A DAY

A farmer had a square field as shown in the diagram. One quarter (A) of the field was planted. The farmer desired to divide the remainder of the field into four parts all of equal size and shape. How did he do it?

Yesterdays answer.

There were 11 boys and they had 25 cents. For each to have 3 cents 3 cents more were needed. If each took 3 cents 3 cents remained.

TWO MANY STRAY DOGS SAY ELECTRA OFFICIALS

ELECTRA, TEXAS, Jan. 17.—There are too many stray dogs in Electra according to a statement of city officials. It is their intention to be entirely fair to everyone and Pound master S. J. Cole announces that he will not make war on loose dogs until February 1. After that date every dog without a collar will be taken up.

YOU AND I

By ALBERT APPLE

GAS

American refineries in 1922 sold about 5800 million gallons of gasoline compared with 2898 million gallons in 1918.

Back of this big jump is the increasing use of the auto. The gasoline engine made the oil business. Demand for gasoline will continue increasing. Only a few years until part of the autos will have to be run on alcohol.

SKYWARD

For Sale. The Equitable building in New York city, world's largest (not tallest) office building. If you want to buy it the price is only $40,000,000. To earn that much you would have to work 40,000 years at a salary of $1,000 a year.

A rumor has been floating that Doheny the Mexican Pete oil magnate, contemplates buying the Equitable. His agents deny the rumor. The denial should have an effect on the stock market. Thousands of small stock gamblers are gullible enough to reason that purchase by Doheny would mean that he had discovered oil under the Equitable and was about to tear the building down and start drilling. At that it would be as logical as the average market 'tip.' The safest way is to flip a coin.

AUTOS

Two picked teams of eight men each race to see which can assemble a Dodge car the faster. The winner puts the car—motor top and all—together in less than 15 minutes. You don't find that kind of speed in any country except America, even in contests.

More important auto trade news is Ford's decision to build a $10,000,000 plant in St. Paul to employ 10,000 men. It will save freight, bring his product closer to the big sales field of the northwest.

This is a straw showing the way the wind blows. In next few years you'll see many other industries scatter. It will be compulsory readjustment to the growing problem transportation.

PAID

Here's information that may help you understand news of the next few months. Germany claims that she has already paid indemnity equal to nearly $16,000,000,000. Not all in cash, of course. The figure includes surrendered merchant shipping, deliveries of coal and dyes, value of lost colonies, restored property, etc.

The French have a different way of keeping books.

LOSS

Before the war when the German mark was worth about 24 cents the Hamburg American and North German Lloyd steamship lines sold $32,000,000 worth of mark bonds. These bonds have been called for redemption to be paid off April 1. Alas they'll be paid off according to shrunken value of the mark. Investors will get back about $10,000,000 for their investment of $32,000,000. Some American promoters will wag their heads admiringly. Luckily most of these bonds are held in Europe.

FABULOUS

Jackie Coogan according to his press agents is to have a steady income of $1,000,000 a year. Pretty good for a lad of eight.

The case is an exception to the so called platitudes that tell us success comes only by hard work, thrift and perseverance. However it's a true rule that still holds good for most of us. Exceptions prove the rule that holds good for the average. And there are very few Jackie Coogans. Put him out selling newspapers or delivering parcels and he'd not make any more than other boys.

Moral: Money success depends more on the line of work you follow than on the way you do the work. Follow a profitable road. It's as easy to earn $100 in some industries as $1 in others.

CELLAR

Five hundred gallons of wine are found by the police when they raid the cellar of G. F. Fossa in Nashua, N. H. Two thousand quarts. The kind of stock a home brewer dreams about.

Fossa is quoted as saying that he thought it all right to make the stuff as long as it was for his own use. He's not alone. Few home brewers realize that in making beer or light wines they are violating the Volstead act as much as the keeper of a speak easy. That part of the law is usually winked at. Will the whole prohibition amendment eventually fall into disrepute and be winked at? Many are discussing it is a plausible possibility, especially along the coasts. It's the nightmare of the dry forces.

ELECTRA YOUTH BITTEN BY DOG WITH RABIES

ELECTRA, TEXAS, Jan. 17.—The 16 year old son of Hugh McClure was bitten Tuesday morning by a dog which examination proved to have rabies. The animal also bit a number of other dogs before it was killed. Pasteur treatment is being given the boy here the treatment serum being ordered by a local physician from Austin.

BUSINESS DAY by DAY as the Government sees it

PREPARED BY RALPH F. COUCH

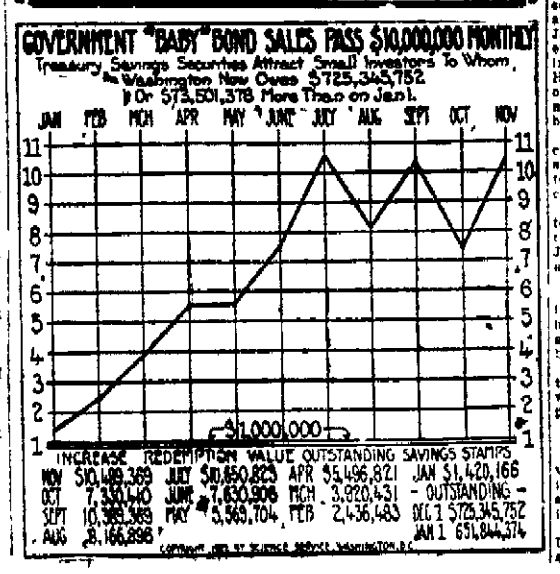

"Try Me for a Week and I'll Save You Millions" By Morris

CAPTAIN BLOOD

by Rafael Sabatini

© RAFAEL SABATINI ARGUS NEA SERVICE, INC.

(Continued From Our Last Issue)

Miss Bishop sat bamused her brows knit. At last his lordship broke the silence.

He amazes me this man' said he in his slow, languid voice that never seemed to change its level. That he should alter his course for us is in itself matter for wonder but that he should take a risk on our behalf—that he should venture into Jamaica waters . . . it amazes me as I have said'.

Miss Bishop raised her eyes and looked at him.

'What is still more amusing is that he does not hold us to ransom' said she at last.

It's what you deserve'.

Oh and why if you please'.

For speaking to him as you did.

'I usually call things by their names'.

His lordship stared at her. Then he half closed his large pale eyes and rifled his head a little. I wonder why you hate him so' he said softly.

Hate him' Lord'. What a thought. I don't regard the fellow at all'.

Then ye should ma'am. His lordship spoke his thoughts frankly. He's worth regarding. He'd be an acquisition to the King's navy—a man that can do the things he did this morning.

Miss Bishop was moved to earnestness.

You should use your influence with my Lord Sunderland to have the King offer him a commission.

His lordship laughed softly. Faith it's done already. I have his commission in my pocket. And he increased her amazement by a brief exposition of the circumstances. In that amazement he left her and went in quest of Blood.

He found the Captain pacing on the quarter-deck. With the amiable familiarity he used Lord Julian slipped an arm through one of the Captain's and fell into step beside him.

What's this' snapped Blood whose mood was fierce and raw. His lordship was not disturbed.

I desire sir that we be friends' said he suavely. Then he proceeded to explain himself and his mission.

When he had done Captain Blood who until that moment had sat dazed still under the spell of his astonishment disengaged his arm from his lordship's and stood squarely before him.

You're my guest aboard this ship sir I believe and I still have some notion of decent behavior left me from other days thief and pirate though I may be. I'm not telling you what I think of you for daring to bring me this offer or of my Lord Sunderland—since he's your kinsman—for having the impudence to send it. But it does not surprise me at all that one who is a minister of James Stuart's should conceive that every man is to be seduced by bribes into betraying those who trust him. He flung out an arm in the direction of the waist whence came the half melancholy chant of the lounging buccaneers.

Again you misapprehend me' cried Lord Julian between concern and indignation. That is not intended. Your followers will be included in your commission.

And do you think they'll go with me to hunt their brethren—the Brethren of the Coast? Oh my soul! Lord Julian it is course! does the misunderstanding.

His lordship fetched a heavy sigh. Pity' he said slowly. Oh I'm sorry for me—a cursed pity. He let his hand moved to town a gesture of generous impulse. But no offense between us Captain Blood.

Oh no offense. But I am a thief and a pirate. He laughed without mirth and disregarding the proffered hand, swung on his heel.

CHAPTER XXI

The Service of King James

Miss Arabella Bishop was aroused very early on the following morning by the brazen voice of a bugle and the insistent clanging of a bell in the ship's belfry.

In his cabin on the starboard side Lord Julian disturbed by the same sounds was already astir and hurriedly dressing. When presently he emerged under the break of the poop he found Blood seated staring up into a mountain of canvas.

By the rail immediately above and behind Lord Julian stood Captain Blood in altercation with a one eyed giant whose head was swathed in a red cotton kerchief whose bare shirt hung open at the waist. As his lordship moving forward revealed himself their voices ceased and Blood turned to greet him.

Good morning to you' he said and added I've blundered badly so I have. I should have known better than to come so close in Jamaica by night. But I was in haste to land you. Come up here I have something to show you.

Wondering Lord Julian accepted the companion as he was bidden standing beside Captain Blood he looked aster following the indication of the captain's hand and cried out in his amazement. There not more than three miles away was land—an island wall of wooded green that filled the western horizon. And a couple of miles off it

"I wonder why you hate him so" he said softly

there great white ships.

The ships were but the rear part of the Jamaica fleet. Blood spoke with extreme politeness with a certain ironical stress. When dawn broke we find ourselves in sight of them. We've taken a prize even. Pity the Arabella left Port Royal a few months ago and let Lord Julian miss the sport of sinking the Spanish gunboat and its British crew.

That'll be the signal to leave' said Blood in the same latter voice and he fetched a sigh.

Wolverstone squared himself defiantly before his captain.

I'll see Colonel Bishop in hell or ever I lies for him. And he spat presumably for purpose of emphasis.

Came the roar of a second gun and a round shot splashed the water less than a half cable's length astern. Lord Julian leaned over the rail to speak to the fair young man immediately below him. The boy manned the wheel.

[illegible]

Blood removed his hat.

Steady yourself Peter. You've gone mad. Will he doom us all to hell out of tenderness for that cursed slip of a girl.

[illegible]

[illegible] message offering to surrender [illegible] Miss Bishop and Lord Julian with him but on the condition that the Arbella is allowed to proceed unharmed.

[illegible] a bargain he'll never be offered' retorted Wolverstone and [illegible] was as nothing [illegible] now. Here we are daft again to think of it, [illegible]

[illegible] so daft as you when you talk of fighting that. He flung out an arm as he spoke to indicate the purpose behind his words but more slowly and [illegible] crueller tearer. Before sunset [illegible] half mile we shall be within range.

Wolverstone swore elaborately then suddenly checked out of the tall fellow's face he had espied a trim figure in gray silk that was ascending the companion ladder. Grossed had they been that until now they had not seen Miss Bishop come from the door of the passage leading to the cabin. And there was something else that those fifteen men on the poop and Pitt immediately below them had failed to observe. [illegible] followed [illegible] of the gun deck had emerged from the booby hatch.

Captain Blood bared his head and [illegible] in a greeting which [illegible] a reverence composed and formal.

What is happening Lord Julian' she [illegible].

As if in answer he a third gun [illegible] which she was [illegible] wonderingly.

They are ships of the Jamaica [illegible] lordship answered her.

It should have been [illegible] before [illegible] their attention [illegible] at last to [illegible] who came [illegible] the [illegible] ladder and [illegible] in his wake [illegible] of which instinctively they [illegible] a vague menace.

[illegible]

(Continued in Our Next Issue)

Taking interest for money lent to [illegible] expressly forbidden [illegible] Mosaic law.

In one session of Madras out of every 1000 children born in 1921 more than half died.

"BABY MINE"

NEWSPAPER ARCHIVE® NEWSPAPER ARCHIVE®

C. OF C. CAMPAIGN FOR YEAR STARTS EARLY WEDNESDAY

TWENTY TEAMS START ON ANNUAL DRIVE FOR MEMBERS.

$40,000 IN PLEDGES IS GOAL OF WORKERS

Will Meet at Rotary Luncheon On Thursday to Make Reports Of Progress

A score of teams of workers, armed with subscription blanks and other ammunition deployed from chamber of commerce headquarters Wednesday morning for the annual membership campaign of that organization

The campaign will continue for three days in which time it is hoped to enroll all the 1922 membership plus those who have moved here during the year and to obtain pledges covering the $40 000 budget adopted for the organization this year

The team workers will meet at the Rotary luncheon at the Kemp Thursday for their first reports of progress. The final meeting will be held Friday

Boost like hemp and work like Kell is the slogan suggested for the campaign and in the opinion of the chairman W L Cline the success of the campaign is certain if the workers follow these instructions literally

The city has been divided into districts with a team assigned to each

Unofficial reports at noon Wednesday indicated that the campaign was proceeding at a very satisfactory rate

SINCLAIR COMPANY EARNS $22,384,000 SINCE ORGANIZED

WASHINGTON Jan 16—Taking the stand in the senate oil inquiry today Harry F Sinclair chairman of the board of the Sinclair Consolidated Oil Corporation testified that net earnings of his company from its organization in 1919 to last June 30 amounted to $22 384 000

Mr Sinclair was questioned at length about the activities of the subsidiaries The Sinclair Pipe Line company he said was organized in May 1916 with 20 000 shares of stock par value $100 covering physical property taken over from a number of concerns The present capitalization of the company he said is $25 984 000

TELLS OF STRUGGLE OF INDEPENDENT COMPANIES

WASHINGTON Jan 16—Details of battles waged in the oil fields of the southwest between independent oil companies and corporations belonging to the Standard group were given at the senate oil inquiry today prior to the appearance of Harry F Sinclair chairman of the Sinclair Consolidated Oil corporation

F A Wiley of Wichita Kansas secretary of the Broadview Oil company an independent declared the increase in crude oil prices made by Standard companies in the mid-continent field in 1920 and early in 1921 and the later break in prices looked to me as pre arranged and in a drawer to get the independents in a corner

P A Litler Jr of Oklahoma City vice president of the National Oil and Development company related conversations between his concern and the Magnolia Petroleum company a Standard corporation which he said resulted in imposition on the National company of a contract under which the Magnolia company got the Nationals oil at certain low prices

Enrich the Diet

When the diet is deficient in health-building vitamines, children and adults suffer in body and strength.

Scott's Emulsion

of pure cod-liver oil abounds in health-building vitamines. *If the body is run down in vitality, add the pure vitamine-richness of Scott's Emulsion to the diet. It builds up health.*

Scott & Bowne Bloomfield N J 23 27

STOMACH "QUEER" GAS, HEARTBURN, INDIGESTION !!!

Chew a few Pleasant Tablets, Instant Stomach Relief!

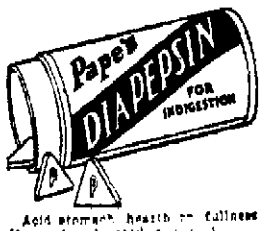

Acid stomach, heartburn, fullness [illegible] Pape's Diapepsin [illegible] at any drug store. Make it handy.

UNITED STATES TO REMAIN HANDS OFF EUROPEAN AFFAIRS

NO INTENTION TO ACT OR MAKE SUGGESTIONS IN ANY WAY

IF EMERGENCY ARISES WILL CONSIDER MATTER

Sentiment At Washington Is Changing, According to Mark Sullivan.

By MARK SULLIVAN
National Political Correspondent of the New York Tribune Inc and Wichita Daily Times
(Copyright 1923 N Y Tribune, Inc)

WASHINGTON Jan 17—An effort to set down compactly the present state of our relation to German reparations and attendant questions so far as it can be gathered from ordinary channels of information here, would say that there is no evidence of our having any intention to take any action or make any suggestion in this field All the evidence is to the contrary, namely, that we have no present intention of doing anything about Europe either within the limited field of the reparations question or in any broader way

SULLIVAN

So much for the present As to the future if any solicitation to action should come from Europe or if any emergency should demand action our response would necessarily be adapted to whatever the circumstances might be For the sake of the light it may throw upon our present and future attitude it may be useful to sum up in a few sentences what has been our European policy for the last eight months so far as the knowledge of it could be gathered from observation

Beginning with a date soon after the close of the armament conference all the evidence gave the appearance that our European policy was one of rather complete detachment but far from identical with the policy of the senate irreconcilables on the league of nations fight The basis of that policy seemed to be that there were certain things in the nature of relief help such as cessation of military expenditures and cessation of printing paper money which Europe could only do for itself and which Europe must do before we could take a hand There appeared to be a certain amount of hope that Europe would recognize this as our policy and act upon it and that thereafter America might be able to take some affirmative action in the direction of international cooperation. In spite of reams of surmise in spite of the frequent flaring up of rumors of something important about to be done the single exception to the course of hands off was Mr Hughes suggestion in December that an informal estimate of reparations should be made by an unofficial commission of business men which was not accepted Except for that our only action consisted of the presence of unofficial observers on the reparation board and at the Lausanne conference Meantime in America the reaction to this apparent policy on the part of the public and of political critics in Washington has arrived at a mildly tolerant support after a series of complex changes Just now the general disposition is to support the administration Senator Borah apparently has no present intention of renewing his move for a conference

Even democrats and many others not democrats who disapprove of the administration's two years of foreign policy as a whole say there is not one thing the administration could do in the crisis as it exists today Back of this tolerant support however lie several curious changes in sentiment Most of the old irreconcilables are alarmed at the deflection of the best of the leaders Borah and in his absence are irritably doubtful whether they could now command or can command in 1924 the degree of popular support they had in 1920 In point of fact much of that support has been broken up by the feeling of what politicians call the church people that we ought to have been in a position to prevent what happened in Constantinople More recently an even larger deflection has been caused by the farmers coming suddenly to believe that their economic salvation is dependent on a stabilized Europe For the moment however the clear indication is that the present regime in France will not so far as America is concerned, be embarrassed in the course she has adopted until that experiment comes to the next stage

FUNERAL ARRANGEMENTS FOR R. E. MONTGOMERY WAITING ON RELATIVES

Funeral arrangements for R E Montgomery who died here Tuesday morning will not be completed until the arrival of Mrs. Montgomery and other relatives now en route

Mrs Montgomery left Portland Oregon Tuesday night and is expected here Friday or Saturday A daughter Mrs Ellsworth of New York City and Mrs Montgomery's father of Greeley Colorado are now en route here

It is expected that the body will be taken to Portland for burial

JET CONTRACT FOR NEW STORAGE DAM FOR GRAHAM

GRAHAM TEXAS Jan 17—In keeping with the extension of water mains sewerage system and $60-[illegible] gallon standpipe the city has let the contract for a new storage dam which will double the water supply for which dirt has been taken today The dam will be of reinforced concrete built in the most substantial manner possible Contract was awarded to John W Moore who constructed the settling basin and filtering plant for the last year

PNEUMONIA
Call a physician. Then begin "emergency" treatment with
VICKS VAPORUB
Over 17 Million Jars Used Yearly

CURTAILMENT OF ALCOHOL PERMITS BY FEDERAL AGENT

WASHINGTON Jan 17—Drastic curtailment of dealing in denatured and industrial alcohol has been decided on by federal prohibition authorities as the next step in their campaign to combat the illicit liquor traffic Orders have been issued for the revocation of scores of dealers permits among these being that issued to one of the largest alcohol producing plants in the country

Decision to withdraw the license of this plant and to refuse to reissue dozens for which applications were pending was reached at a conference of prohibition enforcement officials attended by Acting Commissioner Jones Acting Director Yellowley of New York and heads of the principal bureaus at headquarters here It is understood that reports submitted by Mr Yellowley of his investigation into the sources of Christmas beverages had much to do with the order

Mr Yellowley is known to have secured evidence which convinced him that the great bulk of this supply was of domestic manufacture with illegally diverted alcohol used as a base Much of the alcohol was declared by prohibition agents to have been rectified from stocks supposedly denatured in accordance with government regulations

Alcohol used in the bootleg trade is believed by prohibition officials to come largely from stocks denatured by the addition of quinine sufficient to make the solution nauseating as a drink It has been found that by the use of a simple and easily procedure reagent the quinine can be precipitated and the clarified alcohol then syphoned off for any use the owner desires

Investigation made by Mr Yellowley in New York of recent supplies of bootleg whiskey led to seizure of 3800 gallons of redistilled alcohol and a number of stills which were designed for use in this operation The New York director obtained evidence that much of this product was retained under the guise of having been landed by rum runners

The conference of prohibition officials was kept in further detailed reports on the investigation which had been made of the recent operations of the rum runners fleet in the vicinity of Highlands N J The reports were not made public but there is now no disposition at prohibition headquarters to deny the probability that a considerable amount of liquor was landed

DWELLING HOUSE IN ROBY IS DESTROYED SAVE THE CONTENTS

ROBY TEXAS Jan 16—The dwelling house belonging to Jim Etter and occupied by Mr Tetteler manager of the Williams Miller in this place was destroyed by fire at an early hour Monday morning fire starting in the roof from a defective flue Most of the household goods were saved

The basket ball teams of six rural schools met here Saturday in a preliminary tryout for county and district championship Swedonia school won one of the first places while McCauley and Clairemont will have to tr out for the other places These teams will later play Roby and Rotan High school

H C Shelton of the Rotan Advance and E B Huntsucker of Roby have purchased the Roby Star Record of Roby from Mr Hare of San Angelo The paper will continue under the new management in the same name

The Masonic people of this place have purchased the second story of the First State Bank building and are this week having it remodeled for their future home Those who had private offices in the building have moved to the Perry and Mahan building on the same side of the square The old Masonic hall was sold to J A Wilburn

There were a great many changes in the business houses here during the first of the year 1923 George Lowell retired from the D Lovett Co, and his place was filled by Mrs. Gwin who retired for the National Merchantile Co W J Neves of the Roby Merchantile is taking her place. Miss Hattie Edmondson takes the place of W D Neves at the Roby Merchantile Co

IS IT HARD FOR YOU TO KEEP WARM?

HEAVY wraps and underclothes won't keep you nearly as warm as rich red blood and that buoyant vitality which comes from perfect health

If you feel chilly all the time, if you catch cold easily, take Gude's Pepto-Mangan for a short time and build up your strength and vigor Winter is the time of year when you especially need its remarkable health building qualities

Your druggist has it—liquid and tablets.

Gude's Pepto-Mangan
Tonic and Blood Enricher

January Clearance Sale of Quality Shoes

In addition to the exceptional values we are offering in our January Clearance Sale, displayed in one show window, we are displaying the early Spring patterns for the approval of those who plan their wardrobe in advance. It is a pleasure to buy when you know what you want. If you don't know what you should buy, you should make use of our service, a part of which is to offer helpful suggestions

Also remember this is ZINO PAD foot relief week. Call at The Booterie and get a sample of Dr Scholl's Zino Pads free

SANDERFORDS
Booterie
9th ST. AT 824 INDIANA

Phone 3004 Quality Shoe Store

WORLD'S LARGEST CHAIN DEPARTMENT STORE ORGANIZATION

A NATION-WIDE INSTITUTION—
J.C.Penney Co.
Incorporated

BUYING FOR OUR 371 STORES ASSURES LOWEST PRICES

713-715 Eighth Street Wichita Falls, Texas

Men's Shoes

Men's Outing Shoes, Elk tanned and solid leather, and will give utmost service—

$1.98

Men's Shoes

Men's Munson Last Shoes, solid leather, and will give good service—

$4.50

If You Consider
"Sales and Savings
Your Buying Will Profit Here!

Don't be influenced by sensational "sale" claims—they are rarely genuine! Do not be persuaded by such claims in buying what you do not need nor before you need it.

Real, genuine savings are here today, tomorrow, all the time! The J. C. Penney Company, in its hundreds of stores, buys and sells in enormous quantities. Naturally, we price lower, and maintain high quality. Surely, if you stop to consider this question of "sales and savings" your buying will greatly profit because of the thrift you can practice at our stores.

Men's Union Suits

Heavy ribbed well made and an exceptional value—

$1.19

Men's Overalls

White Back Denim, good grade high back Overalls for men Priced—

$1.19

Display of Spring Modes in
Dresses of Taffeta
Remarkable Values at
$14.75 to $34.75

There is an unmistakable air of grace and refinement about really smart frocks that has its appeal to women of discrimination, and in this remarkable display modishness combines with real value and a very moderate price.

The chic styles of which three are here illustrated will appeal to women and misses.

The taffeta used in these dresses is of the best quality, crisp, dainty and lustrous, and the workmanship has that exquisite finish of detail that distinguishes the really smart frock.

Some of the smart features are skirts with basket-weave hem borders and panels; the "petal" skirt trimmed with tucks and rosettes; the slightly bouffant skirt with its billowy gracefulness adorned with ribbon flowers. The waist parts are charmingly conservative in line and variously adorned. Most of the frocks have collars of self material, lace or Georgette.

Colors: Brown, Navy, Black

"Out-Saling Sales" In These Startling Prices!

We never hold "Sales" for the reason that our prices are the lowest possible every day in the year Comparisons of our quality and prices are convincing!

Young Men's Sport Suits
Correct Style and Quality

"Every Suit a Picture"

YOUNG MEN who appreciate correct style and quality at a "within-reason" price are wearing these snappy Sport Suits. These Suits are the result of years of experience in the making and buying of Young Men's quality clothing The fabrics, the tailoring and the styling are all superlative. Our low prices make them doubly attractive.

$24.75

Others at $18.75 and $29.75

Carefully chosen all wool fabrics in patterns and colors that appeal to smart young men. Single breasted Sport models with three-quarter loose belt, patch pockets and backs with inverted pleats and inverted pleat vent.

As unusually large distributors of Men's and Young Men's Suits, we may be taken as authority for the statement that better suits for the money are not made.

New Percales for Spring
Three Truly Remarkable Values

An offering of Percales that will command instant attention. The variety of patterns and the quality combine to make this presentation as attractive as it is timely. Our direct mill connections enable us to supply our 812 department stores so as to afford our patrons values in Percales that are truly remarkable.

These Percales are all fast color cloths

Our "Gladio" Percale
Yd. **19c**

A standard cloth in a large variety of attractive printed patterns on both white and colored grounds. Makes up handsomely into dresses, aprons, rompers, men's shirts, etc

America's greatest manufacturers of Percales produce this splendid cloth for us under our own label "Gladio," which carries with it the usual J C Penney Company stamp of satisfaction.

Fine Cambric Percales
Yd. **23c**

A fine grade and carried in a diversified range of designs. Direct mill shipments permit us to constantly give you new patterns from which to choose.

"Ramony" Percales
Yd. **25c**

Bought in our usual way—direct from the mill—we are able to present this popular, high-grade Percale in the newest patterns and colorings.

For the
Shoes Family
Extraordinary Values!

Our Shoe Department is featuring footwear right now that deserves your attention It is a presentation that will save you many-a-dollar Every pair is of a quality that will give the utmost service: leathers are reliable and the styles are those now in general demand. Come in and see what a little money will do!

NEWSPAPER ARCHIVE®
NEWSPAPER ARCHIVE®

ALL THE NEWS OF ALL THE SPORTS

County Cage Contests To Be Held At Electra Upon February 2 and 3

The Wichita county basket ball tournament will be held at Electra for both junior and senior teams on February 2 and 3 according to an announcement by W. R. Bradford, chairman.

"Every team entering the tournament," says the announcement "must pay one dollar to Supt B M Dinsmore of Electra who in turn will forward the money to the University Interscholastic league to help pay the expenses of the teams that earn the right to go to the state tournament.

"Mr Myers of Denton will call all the games and those who know him are glad he has been chosen.

"The district tournament will be held February 8 9 and 10. The place has not been decided but will be Electra Archer City or Wichita Falls. Announcement will be made through the papers as soon as the decision is made. A man from the university will call the district games the league having promised to send an official.

"The county and district track meets will again be held in Iowa Park on a date to be announced later."

Columbia Banks On Pulleyn to Capture Title

BOB PULLEYN

Columbia University after a very disastrous season on the gridiron hopes to win back some prestige on the basketball courts.

Bob Pulleyn captain of the Columbia team is one of the outstanding stars of the Eastern Intercollegiate league. He has few superiors as a point getter.

Pulleyn is confident his team will win the intercollegiate title as he has an experienced varsity team to work with and plenty of high class substitutes.

H. F. DAVIS AND FAMILY VISITING LAKE PAULINE

VERNON TEXAS Jan 17—H F Davis was in Vernon Tuesday with his family on his way to Lake Pauline where they will spend a few days fishing and hunting ducks. Mr Davis lives at Electra and is engaged in the oil business. Mr Davis purchased a membership in Lake Pauline which gives him the right to hunt and fish for 15 years. The membership entitles him to the use of a club house for himself and family and use of the boats without extra charges. Those who do not have memberships pay a fee for each day and for the use of boats and quarters.

Walter Hagen Sets New Record for Lakeside Course

WALTER HAGEN

Walter Hagen British open golf champion is no respecter of seasons when it comes to breaking records. Winter or summer Hagen is equally expert on the links.

Recently he set a new record of 68 for the Lakeside Links at San Francisco in a best ball foursome. Hagen was paired with Joe Kirkwood and they defeated Gene Sarazen and Jock Hutchison by the scant margin of one up in 36 holes.

QUANAH HI QUINT WINS WEDNESDAY FROM CHILLICOTHE

QUANAH TEXAS Jan 17—Quanah high school basket ball team defeated the quintet from Chillicothe here Wednesday afternoon by the score of 40 to 29. The game was a hard fought one from start to finish and was a good deal closer than the score would indicate.

The visitors were heavier and showed perhaps better form than the home team but were not consistent in goal shooting and did not display the team work that the local players showed.

Fairless was the high point man for Quanah but was excelled by Crouch of Chillicothe. Crouch made 21 of the points for his team while Fairless accounted for 18. Wade of Quanah also showed up well making 12 points for his team. Realister at guard, was also in best of form.

An independent basket ball team has been organized here by half a dozen or more ex college men and while they do not claim to be stars they hope after a few workouts to give some tough opposition to the other independent teams around in this section.

M B Thurmond principal of the local high school has been chosen captain of the team and W. S. Foster of the Quanah Times was selected as manager. It is desired to match games with any team within a radius of a one or two days trip from Quanah and those wishing for a game are requested to write the manager at once.

Chillicothe independents will be taken on there Friday, January 26 at the same time that Quanah high team plays the high school there.

Reb Russell Figures to Rival Ruth

Russell, Like Ruth, Was Once Star Southpaw in American League

By BILLY EVANS

Babe Ruth at a time when he was regarded as the leading southpaw of the American league quit pitching to play the outfield.

Ruth thereupon developed into the greatest slugger in the history of baseball.

George Sisler came to St Louis Browns from the University of Michigan. Inside of a year he won the right to be classed as one of the best left-handers in the American league.

Sisler a great hitter and very fast was missed by the Browns when not pitching. He quit pitching at the top of his game to play first base.

Sisler has developed into the greatest first sacker of all time and one of the most remarkable hitsmen the game has ever produced.

Seeks Ruth's Laurels

Now comes another left-hander pitcher to win batting laurels. Reb Russell of the Pittsburg Nationals.

For six years Russell, as a member of the Chicago White Sox was one of the leading southpaws of the American league.

Unlike Ruth and Sisler Russell did not give up pitching at the height of his career. An injury to his pitching arm caused him to be conditionally released. He drifted back to the minors. Joe Cantillon gave him a chance at Minneapolis.

Russell started to poke them high and far. No one paid much attention to his fielding blunders. Carrying almost as much avoirdupois as Babe Ruth, naturally Reb was not in George Burns class as an outfielder.

But he could hit he could swat home runs and home run swatting was the fad up in the majors.

Thus Reb Russell, losing the sting to the left whip swatted his way back to the majors. Pittsburg bought him from Minneapolis.

Rivals Ruth as Slugger

Many of the experts insist if Babe Ruth's record of 59 homers is surpassed Russell will turn the trick. Figures tell part of Russell's ability to hit em. He was second to Rogers Hornsby in batting with an average of .368.

Veteran national league pitchers speak highly of Russell as a long distance hitter. He had one streak which comes mighty close to being almost as much avoirdupois as a record.

In a double header with St Louis on Sept 1 Russell made seven consecutive hits and the bundle included three home runs and a double. Here is what he did in the double header.

First Game

Fourth inning—Hit over the rightfield fence.

Sixth inning—Hit over the right field fence.

Eighth inning—Hit the right field wall [illegible] no for a double. Ninth inning—Singled to center.

Second Game

Second inning—Singled to left.

Fourth inning—Hit over the right field fence.

Sixth inning—Singled to center.

The streak stopped in the seventh inning when he grounded to Topporcer at short. Pitchers of experience were the victims. Bill Doak and Bill Sherrica doing the hurling in the first game and Ed Pfeffer in the second.

COULD JACK DEMPSEY BREAK HEADLOCK CLAMPED BY LEWIS

How Dempsey would look in the clutches of the headlock as clamped on by Lewis.

If Jack Dempsey should ever meet Strangler Lewis in a mixed match could Dempsey break the deadly headlock which has won so many matches for Lewis?

When the question was put to Dempsey he amply replied.

Why worry about that feature of the match—there isn't a chance in the world for Lewis to get the headlock on me.

I figure a couple of stiff punches to the stomach and a right to the jaw will soon settle the bout. The stomach muscles of the wrestlers won't stand much mauling.

On the other hand Lewis figures that one round will be about all that Dempsey will last.

I don't believe Dempsey would last over a round. That is about as long as he would be able to keep his feet. Once I forced Dempsey to the floor the match would soon be over.

What do you think about it?

BASKET BALL QUIZ by Referee

REFEREE'S DECISION

If some feature that is not definitely covered by the rules comes up during a game same interfering with the play of one of the teams what ruling can be made on such a point?

It is up to the referee to reach a decision on any point that is not covered by the rules. It is within his jurisdiction to call a foul for any action on the part of the players or spectators that he regards as unsportsmanlike even though such action is not covered in the playing code.

CLOSELY GUARDED

If a player who is closely guarded holds the ball on the floor and makes no attempt to put it in play is it a foul or held ball?

If the player is closely guarded the referee always rules it a held ball and puts it in play with a toss up. Usually the referee reaches such a decision quickly in order to avert fouling which often happens on a held ball.

AT ELECTRA IN INTEREST OF CITIZENSHIP LEAGUE

ELECTRA TEXAS Jan 17—M A Cannon of Dallas was a visitor in Electra Saturday in the interest of the Interscholastic Citizenship League of America. The organization is headed by Dr L D Shurter formerly of the University of Texas and its purpose is to extend the State Interscholastic League to one of national scope.

Mr Cannon interested the local school in a program for National Citizenship Day February 22. The program includes the singing of America, The Star Spangled Banner a patriotic declamation by some girl followed by the National Citizenship Day song a patriotic declamation by some boy a 200 word tribute to the American flags followed by a patriotic address by the superintendent and a short story contest on The Higher Penalty of Speeding.

YOUNG COUNTY PROVIDES TWO DEMONSTRATION AGENTS

GRAHAM TEXAS Jan 17—With the splendid weather and two agricultural agents getting busy among farmers stock and poultry raisers the agricultural outlook for 1923 in Young county is very promising. Mr Robinson, farm demonstration agent has been busying himself for some time vaccinating yearlings against blackleg. He has administered the serum to more than 1,000 up to this date. Miss Blanche Hart Smith, home demonstration agent is busy with the work of organizing the girls of the different rural schools along the lines of domestic science. Her work is meeting with the approval of the people and it is felt that much good will be accomplished.

BULLSEYES of BASEBALL

COPYRIGHT BY NEA SERVICE — By BILLY EVANS

No 14—THE MOST AMUSING SITUATION I EVER SAW

To Dave Altizer goes the credit of creating the most amusing situation I have ever seen on the ball field. It happened that I was forced to play the leading role in the spectacle, since I was the umpire. If it had all been in earnest Dave would probably have been suspended for life for the way he handled me.

Altizer had just been released by Cleveland to Chicago. Now if there is one thing a ball player likes to do it is to go well against a club that has turned him loose.

Late in the game with one down Altizer reached first on a hit. The next batter gave him the hit and run sign. Altizer was off with the pitch. The batsman sent a terrific line drive right into the hands of George Stovall playing first base. Stovall merely stepped on the bag completing a double play and retiring the side.

As Altizer neared second the Chicago catcher at third yelled, "Slide Dave slide!" Altizer went into the bag feet first. Stovall seeing the play, threw the ball over second into center field.

Getting to his feet Altizer dashed for third. Joe Birmingham got the ball and threw it badly to Bill Bradley at third and Altizer kept on his way to the plate. The throw to the plate beat Altizer, but the Cleveland catcher purposely missed him.

Then, of course to cap the climax I declared Altizer out, although he had been missed a foot.

I tried my best to get away from him but he grabbed my protector

kicked my mask and shoved me hither and thither while the crowd roared. He delayed the game at least five minutes before he would take his position.

It was not until the next inning that he learned that he had run wild after being doubled up at first. Then he apologized. It sure was a comedy classic.

Tomorrow The funniest play I ever saw.

BEGIN CAREER AT SHORTSTOP, STAR AT SOME OTHER POSITION

It is a rather peculiar coincidence that three players now starring at other positions, began their major league careers at shortstop. Eddie Collins Joe Dugan and Johnny McInnes.

Collins came to Mack from Columbia university. He was tried at short third and right field before they switched to second where he became one of the greatest players in the history of the game.

McInnes came to Mack from high school at Haverhill Mass. He had his troubles at shortstop. The world laughed when Mack tried so short a player at first but the success attained by McInnes proved Mack knew what he was doing.

Joe Dugan came to the Athletics from Holy Cross college and for a time seemed destined to star at short. Later it was found that third base was his proper position.

Collins is rated the best second sacker in either major league. Joe Dugan leads the American league at third base. There are few better at first base than McInnes.

PATENTS
Three Day Service on Patent Applications. Free Reasonable
ENGINEERING SERVICE CO.
906 Morgan Building
Wichita Falls, Texas

Camels, Chesterfields, Lucky Strikes, Fatima, Piedmont, Picayune, Home Run, and Clowns.
2 Packages 25c
Per Carton $1.25
NOBLE GRAY'S NEWS STAND
Lobby First National Bank Building

ASSOCIATED STORES
PERKINS-TIMBERLAKE COMPANY
UNINCORPORATED

Great January Clearance of Men's Suits and Overcoats

HART SCHAFFNER & MARX and L. GREIF CLOTHING all PLACED in three PRICE GROUPS

$24.50
For Suits and Overcoats that Formerly Sold for
$35.00 $30.00 $25.00

$34.50
For Suits and Overcoats that Formerly Sold for
$50.00 $45.00 $40.00

$44.50
For Suits and Over-Coats that Formerly Sold for
$65.00 $60.00 $55.00

Men's Clothing—Main Floor

Copyright 1922 Hart Schaffner & Marx

JANUARY CLEARANCE of MANHATTAN SHIRTS

$2.50 and $2.75 Manhattan Shirts $1.75
$3.00 and $3.50 Manhattan Shirts $2.25
$4.00 Manhattan Shirts ... $2.75
$4.50 and $5.00 Manhattan Shirts $3.45
$6.00 and $6.50 Manhattan Shirts $4.25
$7.50 and $8.50 Manhattan Shirts $5.85

These prices prevail on all Men's fine Shirts.

MEN'S FURNISHINGS—MAIN FLOOR

ASSOCIATED STORES Telephone 4343 ASSOCIATED STORES

NEWSPAPER ARCHIVE®

NINETEEN MURDER CASES REMAIN ON COURTS' DOCKETS

TOTAL OF 2408 CASES COMPOSE DOCKETS OF COURTS IN THIS COUNTY.

FIGURES PREPARED TO SHOW LEGISLATORS

Active Steps Taken to Keep From Removing 30th District Court From County.

Nineteen murder cases remained on the dockets of the three district courts at noon Wednesday, according to a check made by District Clerk A F Kerr who was asked to prepare a set of figures to be presented to the state legislature in an effort to convince them that it would be unwise to remove the 30th district court from Wichita county

The check-up revealed that a total of 2,408 cases, civil and criminal, are still alive on the dockets This number, it is said, represents sufficient amount of work to keep three courts busy here for a period of 18 months or two years, not counting the new business that is being continually filed

The local bar association appointed a committee at its annual meeting last Saturday night to look after the interests of Wichita county in this proposed legislation Every effort will be made to keep the three district courts in this county

The cases as enumerated by the district clerk are divided among the three courts as follows

Thirtieth 498 civil and 243 criminal, of which 13 are murder cases

Seventy-eighth 698 civil and two criminal cases, both of which are murder cases

Eighty-ninth 680 civil and 88 criminal cases, four of which are murder cases

The data was gotten up by the district clerk in response to a request made by members of the committee appointed by the bar association last week

It is understood that several members of this committee are planning to make the trip to Austin equipped not only with this data, but with other convincing arguments that the 30th district court should be kept in Wichita county

TWO MEN ARRESTED IN CONNECTION WITH FIRES

PORT ARTHUR, TEXAS Jan 17 Two men are under arrest here for investigation in connection with five fires which broke out simultaneously early today causing a loss estimated at $100 000. Firemen claim incendiarism and say kerosene was used to start the blazes The Elks theater with a loss of about $30 000 was the heaviest loser

MAN CHARGED IN FEDERAL COURT WITH SELLING LIQUOR

I P Dunn arrested Tuesday evening by Prohibition Enforcement Officer Arch Taylor and Deputies Sheriff Jack Miller and Frank Watkins at Burkburnett, was turned over to federal authorities and charged with selling whiskey It is stated that this is the second offense.

Five children Are Found Dead After Fire Burns Home

BINGHAMTON, N Y Jan 17—Joseph Kokalis was held pending investigation of a fire which destroyed his home early today causing the death of his five small children The children were found dead in a clothes closet The closet was untouched by flames

It is the theory of officials that the children became frightened took refuge in the closet and were overcome before they could escape

DRILLING CONTRACTOR IS HELD FOR INVESTIGATION FORMER WIFE IS KILLED

ARDMORE Okla Jan 17—Robert Barrett well known drilling contractor is held pending an investigation into the fatal shooting of his former wife and Mrs Dut h Curray here today The Barretts recently were divorced although the court was to have passed Friday on the questions of alimony and custody of their two children

Barrett disclaims any knowledge of the shooting attributing it to a quarrel between the two women who had lived together for some time

JUDGE JONES AND WIFE TO VISIT BROWNSVILLE

Judge J P Jones and wife will leave next Monday morning for Brownsville for a visit of 21 days Judge Jones who served Wichita county for four years feels the need of an extended rest and picked out this point in Texas to spend an entire month at leisure

WICHITANS GO TO HOUSTON TO ATTEND SHRINE MEETING

W D Cline, Frank Collier W W Gardner and Al Ellis left Wednesday for Houston to attend a meeting of the state Shrine council and to meet the imperial potentate who will be in that city Thursday

NEWS BREVITIES.

Dr J D Hall of Hargrave Patillo, Collard and Hall has left for New York and Baltimore to do some special clinical work He expects to be absent two or three months

Mrs J P Taylor Mrs Jimmie Eckelf and Mr and Mrs Jim Gant and son Jack left Wednesday afternoon for Hollywood Cal where they will visit Mrs Taylors son Asis Taylor, for six weeks

Arthur E Lloyd formerly general manager of the Manhattan Refining company is here on a business trip for a few days from his home in Wichita Kansas

V L Porter of Houston representing the general office of the Texas company is here on business for a short stay

Warren M. Feamer of Dallas president of the National Petroleum company is here looking after the affairs of his company in this district.

Ed Morrow superintendent for the Texas company in the Electra district is in town on a business trip

Charles Verschoyle of the Haskell interests leaves Thursday on a business trip to Brownwood and other points.

TIMES' PAGE OF LEADING COMIC FEATURES

TOOTS AND CASPER — Another Royal Bug Is Captured — By J. E. MURPHY

DOINGS OF THE DUFFS — Rapid Fire Olivia — By ALLMAN

FRECKLES AND HIS FRIENDS — Neither Does He Care — By BLOSSER

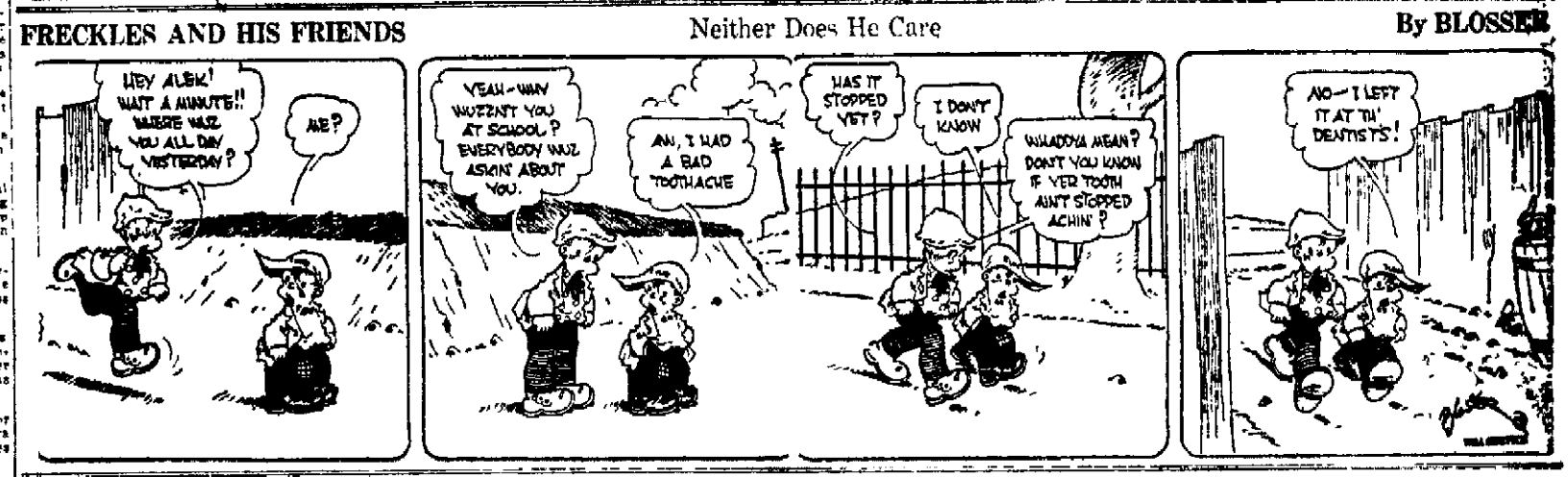

ALEMAN $AM — And Sam Breaks Even — By SWAN

JACK DAW ON ICICLE ISLE

By ELTON

Then Jack picked one of the icepicks and, sure enough it was just like the one he had seen the ice men use at his back door While he was examining it, a great shout nearby attracted his attention. A little flock of snow men were running around and jumping in big piles of snow

"What are they playing?" Jack asked. "Why, that's hide and seek," said a snow man "Do you want to join us?" "I'd be glad to," replied Jack "I know how to play that game well." But Jack soon found that it was a lot different than the hide and seek he had played back in his town

"Now, we'll run and hide," shouted several snow men Jack buried his head in his arms and counted up to 10. He heard the snow men running away, but when he opened his eyes again he couldn't see a single one of them. That's funny, thought Jack. Where can they be? (Continued.)

OUR BOARDING HOUSE — By AhERN

THE OLD HOME TOWN — By STANLEY

NEWSPAPER ARCHIVE®
NEWSPAPER ARCHIVE®

BANKERS ASK THAT STATE DEPARTMENT BE NON-POLITICAL

WANT GOVERNOR TO APPOINT AFTER BANKS MAKE RECOMMENDATION

ADOPT RESOLUTION AT CLOSING SESSION

Also Ask That Change Be Made in Administering of Guaranty Fund

A resolution desiring to [illegible] state banking department out of politics was adopted at the closing session of the district state bankers convention Tuesday afternoon.

"The [illegible] asks [illegible] amendment [illegible] the state banking [illegible] provide that the state bank [illegible] and [illegible] the governor [illegible] the [illegible] state bank [illegible] the state bank ing commissioner [illegible] the governor ma[illegible] without advice from the bankers.

It is expected [illegible] will be taken [illegible] district [illegible] associations [illegible] journ[illegible]

The [illegible] established legislation [illegible] the administration [illegible] the [illegible] of the guaranty [illegible] call [illegible] the assets of the [illegible] realized upon as [illegible] possible.

The bankers will meet in Wichita Falls again in July.

FORMER MEMBER OF 'KLAN' RECALLED

(Continued from Page 1)

was the first witness called today. Carpenter testified previously as to the arrest of Alonzo Braddock who was turned over to him by a party of men including Captain J. K. Skipwith parish leader of the Ku Klux Klan.

Mr. Carpenter the other day when Braddock was on the stand he testified he made an effort to obtain bond after spending the night technically under arrest and that you told him that the district judge was not here and you would have to take him to a justice of the peace. Is that correct. Carpenter was asked.

"Yes sir."

"Was it then that the warrant to search his house was made out."

"Yes."

Higginbotham Testifies

Tom R. Higginbotham the next witness was questioned as to roads leading from Bastrop and Mer Rouge to his home and how to reach the home of F. N. Gray which he said was on the Coulee swamp road.

"What was the warning received by your cousin William Higginbotham?"

"It told him if he did not leave negro women alone and bootleg whiskey they would get him. The letter was signed 'Not Your Friend.'"

"You are a member of the klan?"

"Yes."

"You knew Watt Daniel, J. L. Daniel, W. C. Andrews, 'Tot' Davenport and T. F. Richard."

"Yes."

"Have you ever heard them discussed by the klan."

"No sir."

"Did you see F. N. Gray on August 24?"

"Yes. I picked him up on the road on the outside of town. He told me my cousin had asked him to come out there."

The witness described seeing black hooded men in an automobile and a truck hauling prisoners away after the kidnaping of Daniel, Richard and others August 24 last. He said he and Gray continued on the way to William Higginbotham's home and [illegible] after [illegible] what the had passed?

How [illegible] and [illegible] Gray [illegible] at your cousin's home?

We sat under the pecan trees until after the [illegible] train to crow which was [illegible] midnight.

The witness said he [illegible] went to the home of his cousin William Higginbotham because of the threatening letters received by the [illegible] rheumatism [illegible] his [illegible]

[illegible] when he [illegible] back.

[illegible]

You [illegible] and W [illegible] ham [illegible] the [illegible] Now was it possible for [illegible] have [illegible] here else without any knowledge [illegible]

"I do [illegible]."

"Did you [illegible] night [illegible]"

[illegible]

"Do you [illegible] Laney [illegible] others Dea[illegible] Vaughn?"

"Yes sir."

"Did you see them [illegible] August 24?"

"I don't think so."

"Did you [illegible]?"

"Yes."

"Do you know [illegible] attempt to assassinate Dr [illegible]."

"Well yes. I was [illegible] the day after it happened [illegible] Toly seemed to have [illegible] it."

"Did you see Richard and Daniel that night?"

"No sir."

"When did you first hear of this kidnaping?"

"Well, I met the mob that night but I don't know who they [illegible]. When I saw them I was getting away as fast as I could."

"Do you know anything else about anonymous letters like [illegible] your cousin received?"

"I hear Captain Skipwith got [illegible] threatening letters."

"You are not sure Captain Skipwith got the letters—you just heard [illegible]?"

"No I'm not sure."

Higginbotham finished his testimony just at the hour set for the midday recess.

FORMER MEMBER KALN IS FURTHER EXAMINED

BASTROP, LA., Jan. 17.—[illegible] Gray who testified that he joined the Ku Klux Klan to see what it was but later resigned was on the list for further examination by state attorneys today in the open hearing [illegible] inquiry into the kidnaping of Watt

MARY PICKFORD'S NEW VERSION "TESS OF THE STORM COUNTRY" BREAKING ALL HOUSE RECORDS

The greatest of importance attaches to the coming showing in this city of Mary Pickford's new [illegible] reel production of "Tess of the Storm Country" which opens at the [illegible] next Wednesday, January 24 for a four days run. This screen event marks a vital epoch in photoplay history inasmuch as it is the first instance in which a great star has resurrected from the past a story from which she made the picture which won her a permanent place in the photoplay hall of fame and produced it for a second time on an elaborate scale taking advantage of all the progress the photoplay industry has made in the intervening years.

It was just eight years ago that Miss Pickford portrayed the role character of Tessabel Skinner before the motion picture camera and this artistic triumph was so all encompassing there is no way of determining how many [illegible] people in [illegible] of the world saw it.

As a matter of fact this first photoplay was [illegible] continuously that every print was worn out and the negative lost its power to reproduce. During the last two years Miss Pickford has been the recipient of thousands of letters of request to once more offer [illegible] of its masterful stars.

Newspapers and magazines [illegible] have joined the clamor [illegible]

[illegible]

[illegible] cd very [illegible]

The new Tess was given its world premiere in the big million dollar California theatre in Los Angeles and was held over for a second week. Then a third week a second print was put in Miller's theatre playing to turnaway business both theatres for the third week after which time it was continued at the Miller theatre and is now in its [illegible] week.

Of this the Los Angeles Times says:

It is perhaps the combination of favorite play and popular star that makes this interest so notable but it is also certain that Miss Pickford has greatly elaborated on her histrionic efforts of eight years ago and that is what has had such a marked effect on intensifying the public interest.

Daniel and Thomas Richard and other alleged masked band operations in Morehouse parish.

Nearly a dozen other witnesses including Fred L. Carpenter parish sheriff were to be called to testify during the day.

Gray's testimony was halted momentarily yesterday by a protest made by W. H. Hodd a Bastrop attorney against certain lines of questioning because of a newspaper dispatch which Todd said indicated that Gray might be named as a defendant in a criminal action. Judge Fred L. Odom ruled that no answer would be required to questions that might involve statements of a possibly incriminating nature.

Gray took the witness stand after a half dozen other witnesses had testified as to previous alleged incidents in troubled Morehouse during the past six months including the statements of two witnesses as to a visit said to have been made to a church near Mer Rouge by a hooded delegation who gave warning to the attendants at the service then in progress against any [illegible] public worship. The two witnesses G. W. Walke and J. W. Hayde asserted that they recognized Dr. B. M. McKoin former mayor of Mer Rouge and a man named [illegible] as members of the party.

Gray testified that he saw [illegible] but [illegible] apparently held prisoners by a [illegible] hooded [illegible] the evening Daniel and Richard were kidnaped. He said that on that night he went to the home of William Higginbotham a Morehouse planter to act as a guard because of threatening letters Higginbotham had received. Gray described the truck.

Other witnesses yesterday told of the appearance of the black hooded band with the two captives at the town of Collinston where they stopped for gasoline and of their moving along towards a road leading to Lake La Fourche where the bodies of the men recently were found.

Thus far the automobile truck in which Daniel and Richard were last seen has been generally described but not positively identified.

LITTLE PROGRESS MADE IN ESTABLISHING IDENTITY

BASTROP, LA., Jan. 17.—The state's inquiry into the slaying of Watt Daniel and Thomas Richard brought forth revealing testimony at Tuesday's session but little progress was made in the central purpose of the investigation—the identity of men responsible for the death of the two victims of inhuman torture at the hands of a masked mob on August 24 last.

F. N. Gray who said he was a member of the Morehouse parish Ku Klux Klan was asked by the state's attorneys where he was on the night of August 24. The answer was never given.

Robert Harkness another witness said he saw a hooded band on the night of the twenty fourth while several men bound and blindfolded in the rear of their truck. He testified that he "had a suspicion as to the identity of some of the masked men in the fore part of the truck" but when asked to tell the court who he thought the men were he replied:

"I wouldn't like to."

Harkness said he once thought he had identified three of the men in the truck he saw on the night the two men disappeared but that now he had reached the conclusion that he was mistaken.

"Don't you make the positive statement that you could identify one of the men and that some one told you you had better keep your mouth shut?" Harkness was asked.

"I don't think so," he replied.

"You have not reached the conclusion that you were mistaken."

"Yes I have changed my mind."

Harkness pointed out George Seth Guion assistant attorney general as the man to whom he had mentioned the name.

Mr. Guion took up the questioning and told Harkness that he would be asked the same question at a later stage in the proceedings.

Gray's examination had not been completed when court adjourned for the day.

Gray said the kidnaped men he saw were in a small truck in good condition.

"I [illegible] see the number of the truck?"

"No."

[illegible] Morris of Bastrop railroad agent testified that he saw the truck with two blindfolded men seated in it with a man wearing a black mask and armed with a pistol guarding them.

The truck was being replenished with gasoline he said then drove [illegible] the [illegible] road and he believed [illegible] Lake La Fourche road.

The bodies of Daniel and Richard were found in Lake La Fourche December [illegible].

Others of the men kidnaped on August 24 testified they were released [illegible] but Daniel and Richard were still held prisoners [illegible] taken away from the [illegible]

MEETING OF LIONS CLUB POSTPONED TO FRIDAY; DEPUTY GOVERNOR COMING

[illegible] meeting of the Lions club was [illegible] delayed on account of a [illegible] from H. A. Gardner [illegible] deputy district governor [illegible] that he would be in the [illegible] and would address the [illegible] For this reason the regular [illegible] week [illegible] was postponed until Friday noon.

Mr. Gardner will be the principal speaker at the luncheon at the Y. W. C. A. Friday. A special musical program has also been arranged for the meeting.

HOUSE ON MAPLE STREET DESTROYED; $3,500 LOSS

[illegible] from a gas range [illegible] destroyed the home of [illegible] at 300 Maple street Tuesday [illegible]. The home and [illegible] furnishings were a total [illegible] the damage is estimated at $3,500. Only a small part of the loss was covered by insurance.

The alarm was turned in by neighbors around 9 o'clock Tuesday morning but the blaze was well under way before hose could be laid for bringing water to the scene of the fire. Water was brought from a plug three [illegible] away from the fire. The flames were confined to the residence with [illegible] damage to the adjoining property.

The American Beauty Iron is balanced to the fraction of an ounce. [illegible] Dodge Electric 809 [illegible] —Ad.

NUMBER OF TALKS BY STUDENTS HEARD AT SPEAKERS CLUB MEETING

The Speakers [illegible] of the high school held a [illegible] program at the regular meeting Wednesday and many worthwhile talks were made by members of the organization.

The feature of the program was a debate. Resolved that it is better to be on the inside looking [illegible] than the outside looking in. The affirmative was upheld by Miss Stella Winters and [illegible] and the negative by Joe Bashara and Miss Annabel Cooper. The affirmative put forth as their argument the fact that it would be [illegible] better to be on the inside of a [illegible] [illegible] some [illegible]. They also [illegible] from Milton's Paradise Lost that it is better to look out from the inside.

The negative stated that in the case of the jail and the examination room it would be much better to be on the outside looking in. They also referred to Dante's Inferno. A decision was not awarded.

Other numbers on the program were: Reading by Miss Elizabeth Carrigan; piano solo by Miss Katherine [illegible]; talk on the finishing of four years of [illegible] by Ray Bland; reading by Miss Marjorie Woolsey; talk [illegible] beginning the new semester by Maryl [illegible]; reading by Miss [illegible] What the sophomore class is doing [illegible] Sam Bashara; reasons for the statement that all men are beautiful by Miss Marjorie Winston; talk why every member of the Speakers club should be at the meeting on time by Sam Lildredt; reading by Miss Frances Ann Sanders and a bit of encouragement for the [illegible] by Miss Maude Smith and Richard [illegible].

$40,000 OIL DEAL INVOLVES LAND IN NORTHWEST FIELD

The [illegible] Company [illegible] headquarters at Tulsa Okla [illegible] purchased [illegible] Brewer [illegible] M. Darnell [illegible] and Bob [illegible] for a consideration of $40,000. The property consists of 10 [illegible] in block [illegible] out of the [illegible] in the northwest Burkburnett [illegible]

Texas Company Completion

The Texas Company [illegible] completed No. 2 [illegible] Waggoner tract in south Electra [illegible] reported flowing and swabbing the [illegible] of 250 barrels from the top of the sand at 1,9[illegible] feet.

Scotland Test Spuds In

The test of Green and Sims in block 2[illegible] of the Edwards ranch located two miles northwest of Scotland in Archer county [illegible] in. This test will be watched closely by [illegible] being a deep [illegible]

Wichitans Buy Oklahoma Property

J. F. [illegible] and associates have purchased a tract of land offsetting to the east the big Nelson [illegible] one barrel gusher in section 34 [illegible] Garvin county Oklahoma and [illegible] put down a test in this part of the Robinson field.

American Beauty Iron has four removable [illegible] cord [illegible] silver contacts. Dodge Electric [illegible] Ninth.—Adv.

EMPRESS
LAST TIMES TODAY
GUY BATES POST
—IN—
"The Masquerader"

TIMES DAILY MARKETS

COTTON MARKET

New York Cotton.

NEW YORK, Jan. 17.—There was some further scattering liquidation in the cotton market at the opening today owing to continued nervous news over the European situation weakness in foreign exchanges rates and the easier showing of Liverpool. First prices were 5 to 13 points lower with March contracts selling off to 2[illegible] and May to 27.41 but brokers with Japanese Liverpool and domestic trade connections were buyers and there were rallies of several points from the lowest during the early trading.

Reports that many of the contracts sold in the [illegible] decline had been purchased for trade account seemed to prompt some covering later and rallies were further encouraged by the firmer later cables from Liverpool and [illegible] trade reports from Manchester. March contracts sold up to [illegible] and May to 2[illegible] or about [illegible] to [illegible] points net higher and the market was steady around midday.

The midday advance met a renewal of scattered liquidation and the market was easier during the early afternoon. There were rumors that some of the southern mills were reselling cotton and there also appeared to be more nervousness over conditions in the Ruhr. March sold off to [illegible] 31 and May to [illegible] 48 or [illegible] points net lower with the market rather unsettled around [illegible] o'clock.

Cotton closed very steady.

	High	Low	Close
January	2[illegible]	[illegible]	[illegible]
March	[illegible]	[illegible]	[illegible]
May	[illegible]	[illegible]	[illegible]
July	[illegible]	[illegible]	[illegible]
October	[illegible]98	[illegible]	[illegible]

New Orleans Cotton.

NEW ORLEANS, Jan. 17.—Lower cables from Liverpool and a lower opening [illegible] put the price of cotton [illegible] to [illegible] points lower around the opening of the market today but almost immediately a new demand [illegible] started [illegible] the market and upward reactions ensued. At the end of the first half hour prices were 12 to 19 points higher than the close of yesterday. March after trading down to [illegible] cents a pound [illegible]

Support was [illegible] from the large export movement of the day. [illegible] clearing [illegible] bales to foreign countries and also from private bureau ginning figures [illegible] bales as the output to the 16th of January. This it was estimated meant a crop of [illegible] bales. Late in the morning prices were 0 to 16 points higher than the close of yesterday with March up [illegible].

For a while the tone was soft under the rumor over [illegible] that Russia was mobilizing against Finland. It was felt off to about the lowest levels but a little later the market strengthened on the report that Bavaria was breaking away from [illegible]. This was [illegible] bullish. At 1 o'clock March stood [illegible] with net gains of [illegible] to [illegible] points.

Cotton [illegible] very steady at net gains of 1[illegible] to [illegible] points.

	High	Low	Close
January	[illegible]	[illegible]	[illegible]
March	[illegible]	[illegible]	[illegible]
May	[illegible]	[illegible]	[illegible]
July	[illegible]	[illegible]	[illegible]
October	[illegible]60	[illegible]	[illegible]

Liverpool Cotton

LIVERPOOL, Jan. 17.—Cotton spot [illegible] demand [illegible] good middling 1[illegible] fully middling [illegible] middling 1[illegible] low middling [illegible] good ordinary 14.80 ordinary 14.60. Sales [illegible] bales including 6300 American. Receipts [illegible] bales including 6300 American.

Texas Spot Cotton

DALLAS, Jan. 17.—Cotton steady [illegible] Galveston [illegible] Houston [illegible]

New Orleans Spot Cotton

NEW ORLEANS, Jan. 17.—Spot cotton steady 1[illegible] points higher. Sales on the spot 1[illegible] to arrive [illegible] low middling [illegible] middling [illegible] good middling [illegible]. Receipts [illegible] stock [illegible]

GRAIN AND PRODUCE

CHICAGO, Jan. 17.—Despite war news selling which appeared to be largely on foreign account turned the wheat market downward today during the early dealings. Prices were also [illegible] affected by profit taking on the part of traders here who yesterday had been active in purchasing.

The opening which varied from unchanged figures to [illegible] lower May $1.2[illegible] to $1.21 and July $1.13[illegible] was followed by moderate declines all around and then something of a rally.

Subsequently bulls were at a disadvantage owing in some degree to assertions that [illegible] decline which had taken place in the value of francs was equal to [illegible] a shel of wheat. The market closed [illegible] to [illegible] net lower May [illegible] to [illegible] and July [illegible].

Corn and oats were relatively firm owing more or less to small receipts of corn here. After opening [illegible] to [illegible] off May [illegible] the corn market scored a general gain.

Later the market eased down a little with wheat. The close was unsettled [illegible] to [illegible] net lower May [illegible]

Oats started unchanged [illegible] lower May [illegible] and later recovered with corn.

Lower quotations on hogs weakened the provision market.

	Open	High	Low	Close
WHEAT				
May	[illegible]	[illegible]	1.19[illegible]	1.19[illegible]
July	[illegible]	[illegible]	[illegible]	[illegible]
Sept.	[illegible]	[illegible]	[illegible]	[illegible]
CORN				
May	[illegible]	[illegible]	[illegible]	[illegible]
July	[illegible]	[illegible]	[illegible]	[illegible]
Sept.	[illegible]	[illegible]	[illegible]	[illegible]
OATS				
May	[illegible]	[illegible]	[illegible]	[illegible]
July	[illegible]	[illegible]	[illegible]	[illegible]
Sept.	[illegible]	[illegible]	[illegible]	[illegible]
LARD				
Jan.	11.[illegible]	11.[illegible]	11.1[illegible]	11.1[illegible]
May	11.4[illegible]	11.4[illegible]	11.[illegible]	11.12
RIBS				
Jan.				[illegible]
May	10.9[illegible]	10.9	10.[illegible]	10.9

Kansas City Cash Grain

KANSAS CITY, Jan. 17.—Wheat No. [illegible] hard 1.12@1.22. No. 2 red 1.2[illegible]@1.2[illegible]

Corn No. 3 white 71. No. 2 yellow [illegible] 2[illegible]

Oats No. 2 white 44[illegible]@4[illegible]. No. 2 mixed 44@45.

Coffee Market

NEW YORK, Jan. 17.—Coffee Rio No. 7 1[illegible]. Futures steady. May 10[illegible]. July 9[illegible].

Chicago Produce

CHICAGO, Jan. 17.—Poultry alive lower, fowls 1[illegible]@2[illegible], springs 18[illegible], roosters 14.

Butter unchanged. Eggs higher. Receipts [illegible] cases, firsts 38@38[illegible].

Sugar Market

NEW YORK, Jan. 17.—Raw sugar lower, centrifugal [illegible]21. Refined sugar unchanged, fine granulated 6.90.

Futures closed barely steady, approximate sales 1,[illegible] tons. March [illegible] May 3.[illegible] July 3.38 September 3.6[illegible].

LIVESTOCK

Kansas City Cash Grain

KANSAS CITY, Jan. 17.—Cattle receipts 9,500; steady; beef steers [illegible] cows [illegible] heifers [illegible] top vealers 10.00; canners and cutters 2.50@[illegible]; bologna bulls [illegible]; stockers [illegible]

Hogs receipts 13,000; steady; top [illegible] medium [illegible] heavy 8.00@[illegible] bulk of sales 8.00@8.15 packing sows [illegible] stock pigs [illegible]

Sheep receipts [illegible]; higher; top lambs 14.25; wethers 8.00; fat ewes [illegible]

Fort Worth Livestock.

FORT WORTH, Jan. 17.—Cattle [illegible] 500; [illegible] stockers [illegible] calves [illegible] heifers 2.50@[illegible] yearlings [illegible] bulls [illegible] calves [illegible]

Hogs [illegible] light [illegible] heavy [illegible] medium [illegible] mixed [illegible] heavy [illegible] rough 4.00@[illegible] pigs [illegible]

Sheep [illegible] lambs [illegible]@14.00; [illegible] wethers 6.00@8.10 [illegible] bulls [illegible] feeder lambs 6.00@11.00 goats [illegible]

STOCKS AND FINANCIAL

NEW YORK, Jan. 17.—Inability to meet margin calls caused another wave of selling at the opening of today's stock market. Pressure was most effective against the oils steels equipments and a few specialties. Famous Players was depressed 1[illegible] and National Cloak and Suit one. Good resistance was noted in the general list and the early losses were largely limited to fractions.

Baldwin, Studebaker and United States Steel each declined fractionally. Woolworth dropped two points. Adams Express 1[illegible] and May Department Stores, Mack Truck [illegible] Central and duPont one each. A re[illegible] rally tendency also was noted in Canadian Pacific, Union Pacific, United States Rubber, U. S. Realty, Republic Iron & Steel, Crucible Steel and [illegible] and Superior Oil. Gains of a point each were recorded by Beech Nut Packing, California Petroleum and Replogle Steel while Standard Oil of California, Steel and Tube preferred and Atchison advanced half.

Foreign exchanges opened weak, demand sterling dropping 1[illegible] to $4.6[illegible]. French francs dropping 16 [illegible] to 6.6[illegible] and German marks [illegible] to another new record low [illegible] of a cent a hundred or more than 19,000 to the [illegible] dollar.

[illegible] of low priced domestic [illegible] the [illegible] move [illegible] the list [illegible] the early [illegible] Beech Nut Packing advanced [illegible] Remington Typewriter 2[illegible] [illegible] Tabulating Recording [illegible] Pierce Oil preferred.

[illegible] Phillips Petroleum, Texas Gulf Sulphur, Owens Bottle and Atchison 1 to 1[illegible]. Pressure however continued at isolated points duPont dropping [illegible] Woolworth 2[illegible] and American Ice 1[illegible].

Closed steady; sales 730,000 shares.

New York Stocks.

Allied Chemical & Dye	[illegible]
Allis Chalmers	4[illegible]
xAmerican Beet Sugar	[illegible]
American Can	[illegible]
American Car & Foundry	[illegible]
American Hide & Leather pdf	[illegible]
xAmerican Zinc	[illegible]
American International Corp	[illegible]
American Locomotive	[illegible]
Atlantic Coast Line	1[illegible]
American Smelting & Refg	[illegible]
American Sugar	[illegible]
American Sumatra Tobacco	[illegible]
American T. & T.	12[illegible]
American Tobacco	150
American Woolen	9[illegible]
Anaconda Copper	48
Atchison	10[illegible]
xAtl Gulf & W Indies	21
Baldwin Locomotive	13[illegible]
Baltimore & Ohio	4[illegible]
Bethlehem Steel B	6[illegible]
Canadian Pacific	14[illegible]
Central Leather	3[illegible]
Chandler Motors	[illegible]
Chesapeake & Ohio	[illegible]
Coca Cola	[illegible]
Chicago, Mil and St Paul	[illegible]
Chicago, R. I. & Pac	[illegible]
Chino Copper	[illegible]
Colorado Fuel & Iron	[illegible]
Corn Products	[illegible]
Crucible Steel	[illegible]
Erie	[illegible]
Famous Players-Lasky	[illegible]
General Asphalt	[illegible]
Gulf States Steel	[illegible]
General Electric	[illegible]
General Motors	[illegible]
Goodrich Co	[illegible]
Great Northern pfd	[illegible]
Illinois Central	11[illegible]
Inspiration Copper	3[illegible]
International Harvester	[illegible]
Int Mer Marine pfd	[illegible]
International Paper	[illegible]
Invincible Oil	1[illegible]
Kelly Springfield Tire	4[illegible]
Kansas & Gulf	[illegible]
Kennecott Copper	[illegible]
Louisville & Nashville	1[illegible]
xMexican Petroleum	[illegible]
xMiami Copper	[illegible]
Middle States Oil	[illegible]
M. K. T.	[illegible]
Midvale Steel	[illegible]
New York Central	9[illegible]
N. Y., N. H. and Hartford	1[illegible]
Norfolk & Western	[illegible]
Northern Pacific	[illegible]
Oklahoma Prod & Refg	[illegible]
Pacific Oil	[illegible]
Pan American Petroleum	[illegible]
Pennsylvania	[illegible]
Peoples Gas	[illegible]
Pure Oil	[illegible]
Ray Consolidated Copper	1[illegible]
Reading	[illegible]
Rep Iron & Steel	[illegible]
Royal Dutch N. Y.	[illegible]
Sears Roebuck	[illegible]
Sinclair Con Oil	[illegible]
Southern Pacific	[illegible]
Southern Railway	[illegible]
Seaboard Air Line	[illegible]
Sloss Shef Steel & Iron	[illegible]
Standard Oil of N J	[illegible]
Studebaker Corporation	[illegible]
Tennessee Copper	11[illegible]
Texas Co	4[illegible]
Texas & Pacific	19[illegible]
Tobacco Products	80[illegible]
Transcontinental Oil	11[illegible]
Union Pacific	13[illegible]
United Retail Stores	6[illegible]
U S Ind Alcohol	6[illegible]
United States Rubber	[illegible]
United States Steel	10[illegible]
United Fruit	1[illegible]
Utah Copper	65
Virginia Caro Chem	[illegible]
Westinghouse Electric	[illegible]
Willys Overland	[illegible]

xBid

Liberty Bonds

NEW YORK, Jan. 17.—Liberty bonds closed: 3½s 101.0[illegible]; second 4¼s 98.[illegible]; first 4¼s 98.[illegible]; third 4¼s 9[illegible]; fourth 4¼s 98.[illegible]; victory 4¾s 10[illegible]; U. S. treasury 4¼s 99.9[illegible].

New York Money

NEW YORK, Jan. 17.—Call money steady; high 4; low 4[illegible]; ruling rate 4; closing bid 3[illegible]; offered at 4; last loan 4[illegible]; call loans against acceptances [illegible]. Time loans steady; [illegible] days 4[illegible]@4[illegible]; 4, 6 months 4[illegible]@4[illegible]. Prime commercial paper 4[illegible]@4[illegible].

Foreign Exchange

NEW YORK, Jan. 17.—Foreign exchanges easy; quotations in cents: Great Britain demand 46[illegible]; [illegible] sixty day bills on banks 4[illegible]. France demand [illegible]. Italy demand 4[illegible]. Belgium demand [illegible]. Germany demand [illegible]. Holland demand 3[illegible]. Norway demand 18.[illegible]. Sweden demand [illegible]. Denmark demand 1[illegible]. Switzerland demand 1[illegible]. Spain demand 15[illegible]. Greece demand [illegible]. Poland demand [illegible]. Czechoslovakia demand 2[illegible]. Argentine demand [illegible]. Brazil demand 11[illegible]. Montreal 99 3-[illegible].

MRS. LOUISE SEAMAN IS CALLED BY DEATH TUESDAY

Mrs. Louise Seaman, 8[illegible], died at the General Hospital at [illegible] Tuesday. Surviving her are a daughter Mrs. Goldie Williams [illegible] the home of the Denver [illegible] er and five sisters, the latter all being in Iowa. Funeral services will be held at [illegible] p. m. [illegible] from the M. E. church south.

LEGAL NOTICES

RECOMMENDATION [illegible] MAYOR RELATIVE TO ORDINANCE [illegible]

To the [illegible] of Wichita Falls, Texas:

[illegible] passage of the attached [illegible] and submit the same to your [illegible] consideration.

I hereby order [illegible] be published in full in the Wichita Falls Daily Times with [illegible] recommendation and further [illegible] at a public hearing [illegible] on the [illegible] day of [illegible] 1923 at [illegible] in the [illegible] City [illegible] Morgan Building [illegible] Wichita Falls, Texas at [illegible] and place any [illegible] provisions and terms [illegible] which may appear before the board [illegible] aldermen and will be given a full and fair hearing [illegible] objections [illegible] that they may wish to raise or present.

Witness my official signature [illegible] 16th day of January, 1923.—FRANK COLLIER, Mayor.

ORDINANCE NO. 4[illegible]

An ordinance giving [illegible] granting to the Wichita Falls Traction [illegible] Company, its successors and assigns the right to [illegible] construct and operate a standard gauge car line or lines on, over [illegible] upon the following described named streets in the [illegible] of Wichita Falls, Texas, in [illegible]

Beginning at a point where [illegible] boulevard intersects with [illegible] street thence in an easterly direction along [illegible] street to Bell street [illegible] then in a northerly direction [illegible] Bell street to [illegible] street [illegible] in easterly direction on [illegible] street to the intersection of Harrison [illegible] then northerly on Harrison [illegible] the [illegible] of [illegible] [illegible] and Harris.

Providing that said [illegible] shall be laid in conformity with the [illegible] heretofore granted [illegible] J. A. Kemp and Frank Kell on the [illegible] day of January 1909 and all of the amendments thereto and [illegible] provisions and conditions of said franchise and amendments thereto are expressly made applicable [illegible]

[illegible] ordinance except however as otherwise provided in this ordinance.

Be it ordained by the board of aldermen of the city of Wichita Falls, Texas:—

That Whereas, On January [illegible] the city council of the city of Wichita Falls, Texas did by ordinance No. [illegible] grant to J. A. Kemp and Frank Kell their associates, successors and assigns a franchise [illegible] construct and operate a street car [illegible] over and along [illegible] streets in the city of Wichita Falls [illegible]

Whereas the said J. A. Kemp [illegible] Frank Kell did thereafter transfer [illegible] granted to the [illegible] Wichita Falls Traction [illegible] a private corporation organized under the laws of the state [illegible]

Whereas the said Wichita Falls [illegible] [illegible] Wichita Falls Traction [illegible] in full force and effect [illegible] thereof and [illegible] the terms of [illegible] [illegible] streets [illegible] Wichita [illegible] to [illegible]

[illegible] Wichita Falls Traction [illegible] asked [illegible]

[illegible]

[illegible] Harrison [illegible] [illegible] with the franchise [illegible] and all [illegible] [illegible] Frank Kell on the [illegible] [illegible] work [illegible] [illegible] referred to [illegible] [illegible] express [illegible] [illegible] and [illegible] the [illegible] of the [illegible] and [illegible] and state [illegible] of said [illegible] [illegible] part of [illegible] of Wichita Falls [illegible] ordinance shall be [illegible]

"Oh, Man! Stop Stopping!"
You ain't heard nothin' till you listen in on Prince's Dance Orchestra playing "Three o'Clock in the Morning" on Columbia Record A-3724
On the other side is "La Golondrina" 75c at
COLUMBIA DEALERS
Columbia
New Process
Records

YOU HAVEN'T SEEN THIS PICTURE!

MARY PICKFORD
in
"Tess of the Storm Country"
Ten Reel Dramatic Thunderbolt
OLYMPIC
JAN. 24 FOUR DAYS

OLYMPIC NOW!
CONSULTATIONS AT 1, 2:30, 4:00, 5:30, 7, 8:30, 10 P. M.
Harold Lloyd
PRESCRIBING LAUGHTER IN FIVE LARGE REELING DOSES
"DR. JACK"
EXTRA: WALLACE BEERY IN "THE [illegible] TO RETURN ROAD"

LAST TIME TODAY
ASK THOSE WHO SAW IT
COME EARLY FOR GOOD SEATS
ONE OF THE GREATEST PICTURES OF SEASON
STRAND
House Peters
—IN—
"Rich Men's Wives"
ALSO JOHNNY JONES IN GREATEST OF ALL COMEDIES
Opening Tomorrow: "Brothers Under the Skin"
WE ADVERTISED BIGGEST PICTURES—WE ARE PROVING IT

FEDERAL TAX SERVICE
Income tax returns prepared and all federal tax matters handled promptly and efficiently for a reasonable charge by—
Audit Company of Texas
Suite 142, First National Bank Bldg.—Phone 2707

DANCE
Dances every Wednesday and Sat[illegible] [illegible] at We[illegible] Hotel [illegible] colored orchestra. Dancing [illegible] every afternoon [illegible] For further information call [illegible] of M. D. [illegible] at the [illegible]

THRU SLEEPER SERVICE
—TO—
LOS ANGELES, CALIF.
—VIA—
SOUTHERN PACIFIC LINES
A PLEASANT AND SCENIC TRIP
Leaving Fort Worth Daily 8:00 A. M.
For rates, reservations and information, write H. J. FITZGERALD, D. F. & P. A.
411 W. T. Waggoner Bldg. Fort Worth, Texas

"ON AGAIN" NIGHT SERVICE TO DALLAS
MKT
Leaves Wichita Falls 11.30 p. m.
Sleepers Open 9 30 p. m.
Arrives Dallas 7:40 a. m.
"IT'S KATY SERVICE"
For Tickets and Sleeper Reservations Call at or Telephone
UNION STATION
G. T. ALLMAN, Depot Ticket Agent, Phone 4141
H. G. SMITH, D. F. & P. A., Kemp Kell Kerson Bldg., Phone 415
Returning Leaves Dallas 11:10 p. m.; Arrives Wichita Falls 6:15 A. M.

NewspaperARCHIVE®
NewspaperARCHIVE®

NOTICE TO CLASSIFIED AD. PATRONS

Copy for Times classified pages must be in office before the following closing hours for the classified pages to insure insertion on date of publication.

CLOSING HOURS

For week days (excepting Saturdays), copy must be in office not later than 2:00 p. m.

For Saturday's issue, not later than 11:00 a. m.

For Sunday's issue, not later than 9:00 o'clock Saturday night

FOR THE CONVENIENCE OF CLASSIFIED AD. PATRONS

An accommodation account will be carried for those who telephone their ads in. All want ads are cash and the account is to be paid when our collector calls the following day. Telephone want ads are an accommodation for The Times patrons.

PHONE YOUR AD TO

4392

and our collector will present the bill the following day.

Rates—one cent per word for each insertion. A minimum rate of 25 cents will be charged for ads less than 25 words for the first insertion.

POLITICAL ANNOUNCEMENTS

For Police Commissioner:
JOHN CRAIG
J. B. FITTS

LODGE DIRECTORY

Wichita Falls Lodge No. 635, A. F. & A. M. Stated meetings first and third Friday nights in each month.
JNO. A. ELDER, W. M.
W. J. WEBB, Secretary
Instruction in Entered Apprentice degree Monday, Tuesday and Wednesday, at 7 p. m.
Work in the Master degree Wednesday, Jan. 17, at 6 p. m.

Wichita Falls Chapter No. 202 R. A. M. Stated convocations second Friday night in each month.
CHAS. H. SMOOT, H. P.
W. J. WEBB, Secretary

Faith Lodge No. 1164, A. F. & A. M.—Stated meetings first and third Tuesday of each month.
J. B. CURD, W. M.
ALBERT ELLIS, Sec'y.

Wichita Falls Commandery, No. 56—Stated conclaves first and third Thursdays of each month.
OTTO STEHLIK, E. C.
WM. J. WEBB, Recorder

Faith Chapter, 1, D., O. E. S.—Meets second and fourth Monday evenings in each month, 7:30 p. m., 811 Scott.
RUTH A. VERMILLION, W. M.
AUGUST WISDOM, Sec.
Residence 2213 Ninth; Phone 2830.
Work in Entered Apprentice degree Friday, Jan. 19, 7:30 p. m.
Work in the Fellowcraft degree Tuesday, Jan. 23, 7:30 p. m.
Class of Instruction for candidates Jan. 21, 27, 28, 29, 31 and 31st at 7:30 p. m.

Wichita Falls Council, No. 140, R. & S. M.—Stated meeting first Monday night of each month at 7 p. m.
GEO. A. SMOOT, T. I. M.
W. J. WEBB, Rec.

Wichita Falls Chapter No. 227 O. E. S. Meets first and third Tuesday nights in each month.
Mrs. Mabel Spitzner, W. M.
Mrs. Nena Pritz McGlynn, Secretary

Wichita Falls Lodge, No. 1105, B. P. O. E., meets first and third Mondays of each month at Elks' club, corner Eighth and Scott streets. Visiting members invited to attend.
B. F. JOHNSON, Exalted Ruler.
H. C. ENGLISH, Secretary

Panhandle Lodge No. 341, I. O. O. F.—Meets every Monday night at Odd Fellows Hall, 605 Scott street, at 7:30 p. m. Visiting brothers are requested to meet with us.
J. T. JAMES, N. G.
SAM JUDAH, Sec.

Rebekah Lodge, No. 238—Meets second and fourth Thursdays at 2:30 and first and third Saturday nights at Swartz-Woods Bldg., 605 Scott avenue.
LYONA WALLACE, N. G.
ETHEL MARTIN, Sec.

Wichita Encampment, No. 8, I. O. O. F.—Meets the second and fourth Thursday nights at 7:30 p. m. in Odd Fellows Hall, 605 Scott street. Visiting Patriarchs are requested to meet with us.
L. J. PACK, C. P.
J. O. SIMMONS, Rec. Scribe

Maskat Temple A. A. O. N. M. S.—Meets second Tuesday each month at Faith lodge rooms, in Chenault bldg., 813 Scott. All visiting Nobles invited to attend. Recorder's office 815 Scott street; phone 2531.
FRANK COLLIER, Potentate.
AL ELLIS, Recorder.

Knights of Columbus Wichita Falls Council, No. 1473—Meets every Monday eve, 8 p. m. 1309 Ninth-st. Visiting Knights welcome.—C. J. COFFEY, G. K., 1116 City National Bank Building.
CLEM J. GALLAGHER, F. S., 1406 Holliday street.

Durland Grove Woodman Circle No. 1467—Meets every [illegible] [illegible] to Labor Temple [illegible] Visitors welcome.
LYONIA WALLACE, Guardian
MYRTLE BAKER, Clerk.

Rose Chapter Order of DeMolay—Meets second and fourth Thursdays of every month at Masonic Temple. Patrol meets every Wednesday night. Master Masons welcome.
ROBERT M'ABEE, Master Councilor.
LARRY CRITES, Scribe

NOTICE
Regular meeting F. O. E. 1889 Sunday night at 7:30 at Labor Temple.
All members in arrears and their friends are welcome. We have a surprise for all of you.
J. E. BARRY, W. P.

PERSONAL

MRS. ANNIE MITCHUM spiritualist medium. Readings daily. 1102 Eighth.

LADY will take care of children in her home afternoons and evenings. Phone 2637.

THERE will be a message circle every Tuesday and Friday evening at 1102 Eighth. Mrs. [illegible] Annie Mitchum message(?).

LOST AND FOUND

LOST—Lemon and white spotted female pointer, about four months old. Return to J. H. Hoffman, Tenth and Lamar, Reward

LOST AND FOUND

LOST—Diamond bar pin set in platinum, somewhere outside of Burkburnett or in Wichita Falls. Pin had several settings. Liberal reward if finder returns same to 2011 Elizabeth-ave.

LOST—Sunday afternoon, sterling silver meshbag, containing small brown leather coin purse. Finder please return to Mrs. L. A. French, North Texas Notion Store. Reward.

STRAYED—From the 77 Ranch, about four miles northeast of city, one black mule with wire cut on right fore foot; also long tail and mane and two white spots on left shoulder. Finder please notify J. R. Ferguson at above address and receive liberal reward.

LOST—Small gold Elgin watch. Liberal reward for return to L. T. Burns, 224 First Nat'l Bank-bldg.

LOST—Long gray glove on Kemp Blvd. For reward, phone 4926.

LOST—Male cream colored bull dog. Finder return to Fred Ebner, 710 Tenth-st.

LOST—One sack containing 24 horse collar pads. Finder please notify Penick Hughes Hardware Co. for reward.

LOST—Male bird dog, pointer, six months old, white and liver color. Has scar on left front leg. Reward for return or information. Phone 2506, L. L. Taylor.

MALE HELP WANTED

MEN to learn barber trade. Call Imperial Barber college. Tuition $25. 517 Seventh-st., Wichita Falls.

MEN—We teach modern barbering; our short-practical course turns you out a finished workman able to command high wages or be your own boss. Earn while learning. Write Moler Barber college, 1414 Commerce-st., Ft. Worth.

CLERKS, railway mail, 18 upward, $133 month. Experience unnecessary. For free particulars, write R. Terry (former civil service examiner), 669 Barrister-bldg., Washington, D. C.

WANTED—Thoroughly experienced bookkeeper to keep books for large concern. Must have first class reference. Address box 159, care Wichita Daily Times.

COLORED dining car waiters and sleeping car porters wanted. Experience unnecessary. We train you. Information free. Write 307 Railway Exchange, Omaha, Neb.

FEMALE HELP WANTED.

WANTED—Saleslady, willing worker and thoroughly competent; desires position at once. Address box 389, city.

SALESMEN WANTED.

WANTED—Man with car to sell guaranteed cord tires. Will arrange salary and expense with right man. Cord-O-Van Rubber Co., 186 West Jackson Blvd., Chicago, Ill.

SALESMAN, are you satisfied? If so do not answer this ad. If you want a position where ability and honest efforts determine your future. Bank clerks, etc., are made managers in less than four months. Come in and let us explain our proposition. We have the largest and best paid organization in the United States. Why not join us? Ask for Mr. Goodloe, 516 Bob Waggoner Bldg., between 5 and 6.

SITUATIONS WANTED, FEMALE

PUBLIC stenographer, experienced in legal work, wants copying to do in her office; manuscripts, monthly statements, mailing lists, for companies, corporations and individuals will receive extra special attention, and all papers, etc., will be confidentially and carefully handled and fully protected, and returned in first class condition when work is finished. "Oil men's work especially solicited." I keep on hand always a full and complete line of legal forms of every description for the benefit of my customers only. Mrs. A. V. Wood, rooms 18 and 19 Thompson Bldg., Electra, Texas.

WASHINGS wanted at 705 Holliday. Phone 5689. Work called for and delivered.

WANTED—To go to homes and do ironing; work guaranteed; by young girl who needs work. 1914 Tenth.

WASHINGS—1915 Sixth-st.

ROOM AND BOARD.

ROOMS for rent with board. 1109 Tenth-st.

ROOM and board for young men and young ladies; private home; all modern conveniences. Phone 2218.

ROOM and board; reasonable prices. Phone 6955.

BEST family board for $10 per week at 1310 Travis.

BROWN HOTEL made like new; meals served family style. 732 Seventh.

ROOM and board. Men desiring home-like place, call at 1200 Indiana or phone 2597. (Formerly the Charlotta Kinan hotel.)

ROOM and board at 1210 Ninth-st. Phone 7521.

BEDROOMS FOR RENT.

FRONT bedroom, modern everyway; three blocks from town up the hill. Men only. Phone 2093. 1011 Eleventh.

ROOM for rent with or without meals. 1200 Scott. Phone 5251.

FOR RENT—Front bedroom, close in, nicely furnished. 1306 Broad. Phone 3510.

BEDROOM in private residence for man or a couple only; references required. Phone 5617. 1511 Tenth-st.

BEAUTIFUL front bedroom adjoining bath to couple or settled working girls, garage. Price reasonable. Phone 3519.

SOME nice bedrooms for rent. [illegible] Scott, Fairview hotel. Phone [illegible]

FOR RENT—Front bedroom, adjoining bath, suitable for employed couple or two gentlemen. Close in. [illegible] Tenth. Phone 4720.

CLOSE in front bedroom, private entrance, with every convenience; also one housekeeping apartment to employed couple. Call at 1005 Lamar.

FOR RENT—Close in east bedroom. Phone 6200.

AVONDALE has modern rooms from $3 to $6 per week. 711½ Ninth.

FOR RENT—Bedroom and meals for two ladies, close in on Austin-st. [illegible] Reference [illegible]

[illegible] bedroom, close in; will [illegible] gentlemen. Phone 2524.

BEDROOM for rent, close in. Phone [illegible] or 1125 Burnett.

BEDROOM, nicely furnished and heat, for one or two gentlemen. Meals if desired. Phone 3540. 1317 Ninth.

FOR RENT—Choice bedroom, all conveniences, front and side entrance; pavement; white way; references. 1206 Scott.

STRICTLY modern bedroom for working girls or man and wife. 505 Bluff. Telephone 3038.

FOR RENT—Nice front bedroom; southeast exposure with two beds; private entrance, suitable for two or more. Men only. 1000 Burnett.

FIRST CLASS rooms, close in, all nicely furnished; rent reasonable. Call and see them. 605 Scott-ave. St. Paul Hotel.

FOR RENT—Bedroom, adjoining bath, to men or girls employed. Rent reasonable. Phone 2675.

HOUSEKEEPING ROOMS.

TWO furnished housekeeping rooms. Call between 5 and 7 p. m., 1406 Broad.

TWO nicely furnished housekeeping rooms and kitchenette. 1405 Scott.

FOR RENT—Two furnished housekeeping rooms. 1411 Twelfth.

TWO unfurnished rooms for rent. [illegible] Fifteenth-st. Phone 4035 or [illegible]

ONE-ROOM house, furnished, [illegible] light housekeeping; modern. 403 Scott.

HOUSEKEEPING ROOMS

FOR RENT—Three furnished rooms, private entrance. 1209 Scott.

TWO nicely furnished housekeeping rooms. 1505 Lamar. Phone 4722.

FOR RENT—Close in, one large room for housekeeping; all modern conveniences. Phone 6768.

HOUSEKEEPING rooms, furnished and unfurnished, in modern home. 502 Austin.

TWO housekeeping rooms, furnished or unfurnished, modern and real cheap if rented at once. 301 Seymour.

WANT ADS like this with a white space at the top and bottom are usually read first. Instruct the ad taker to "space" your next ad.

IF LOOKING for light housekeeping rooms, close in, 707 Burnett, phone 6779.

NEWLY papered unfurnished rooms for housekeeping. 709 Holliday. Phone 6503.

FOR RENT—Two furnished light housekeeping rooms, 609 Lee-st.

FOR RENT—Two light housekeeping rooms with garage. Phone 4462. 804 Austin.

TWO furnished housekeeping rooms for rent. Phone 2733. 1312 Eleventh.

FOR RENT—2 housekeeping rooms, reasonable rent. 408 Scott.

TWO furnished housekeeping rooms, modern; rent reasonable. 413 Burnett. Phone 2443.

APARTMENTS.

FURNISHED apartment and garage on pavement to couple. Phone 5796.

CLEAN furnishings and three newly arranged apartments of two and three rooms; practically new eight room cottage. Large living room, garage; rates to three employed couples. 1107 Fifteenth. Phone 2124. Inquire 1409 Austin.

THREE ROOM FURNISHED APARTMENT.
Everything furnished
AT 702 LAMAR
Couple without children

FOR RENT—Modern unfurnished apartment, 2064 Tenth-st.

FURNISHED three room apartment, garage; to adults. 1207 Travis.

TWO large furnished house keeping rooms at 1515 Seventh.

FOR RENT—Two or three-room furnished apartment. 1415 Thirteenth.

TWO-ROOM apartment, nicely furnished. 1414 Eighth.

HOUSEHOLD GOODS.

THE STAR FURNITURE CO. will pay you more for your furniture and household goods.
910 Indiana. Phone 6011.

WE WANT to buy your used furniture.
MICK'S FURNITURE CO
716 Seventh-st. Phone 5525.

FURNITURE FOR SALE.

LET US furnish your house or apartment with slightly used furniture and save 40 to 50 per cent on your furniture bill.
WE MAKE TERMS TO SUIT
Our stock is more complete than ever and we are always ready to give you service and satisfaction.
STAR FURNITURE CO.
910 Indiana. Phone 6011.

FOR SALE—Good upright piano, cheap for cash. Address box 160, care Times.

PHONE 5525 when you have furniture to sell.

FIVE GOOD heaters, gas range, Singer sewing machine, Thor electric washing machine, book case, oak living room suite, two bedroom suites, oak dining room suite, dresser and chifferobe. 1218 Tenth.

WHEN you want to sell your furniture, phone 5150.

LIVING room furniture for sale: Genuine leather upholstered duofold, two rockers, 48-inch library table and 9x12 rug. 1722 Seventh. Phone 6356.

FOR SALE, MISCELLANEOUS.

FOR SALE—Two 6-ft. shades in good condition. Phone 1591 or 4178.

SYCAMORE TREES
All kinds of trees and shrubs. Don't miss another year's growth. Order now from Sherman or call Mr. Lucky, William Mary hotel. Phone 4301.

WANTED TO BUY.

WE PAY more for second-hand clothing and shoes than any other buyer in town. Call 4510.

FURNITURE WANTED
We buy your entire house furnishings. Call us when ready to sell.
STAR FURNITURE CO.
910 Indiana-ave. Phone 6011.

WANT to buy at once, five or six rooms of good furniture and rent house. Phone 3388.

WANTED—To buy men's second-hand suits and shoes. Call G. W. Wright, phone 2314.

TO SELL your second hand clothing phone 5529, or call at 511 Indiana-ave. F. S. Samples, Second Hand Store.

WANTED TO BUY

All kinds of furniture and household goods. Old goods taken in exchange for new. See us before selling.

PEOPLE'S FURNITURE CO.
607 Indiana-ave. Phone 6225.

WILL pay cash for seven rooms of furniture. Phone 2316.

WE WILL pay the highest cash price for your used furniture.
MICK'S FURNITURE CO.
716 Seventh-st. Phone 5525.

CALL 6860 if you want to sell your used furniture or put it in as first payment on new furniture. We have a large stock of both new and used furniture. John L. Jones Furniture Co., 712 Seventh-st.

WANTED—Circle desk and chs. Call 511 Ohio-W. [illegible]

WILL pay cash for five or six rooms of good furniture. Phone 2252.

WANTED TO BUY

WE ARE in the market for the following articles: One Ford truck, pneumatic tires; one trailer, pneumatic tires; one water cool air compresser, about 50 cu. ft. per minute; one 6-horse gasoline engine. Mackey & Stevens, steel contractors. Route 1, box 25-A. Phone 4591.

WANTED—Show cases, counter scales, etc. Come to 210 American National Bank Bldg. Phone 5908.

DRESSMAKING AND SEWING.

WITH Miss McCleskey, you will find twice monthly the New York and Paris fashion service. Not found elsewhere in the city. Phone 4661 for appointment. 1220 Tenth-st.

LADY FRANCES HATS, dress making, designing and hand-made gingham dresses, Modiste Shoppe, 1919-A Tenth-st. Phone 4441. Mrs. M. P. Spaulding and Mrs. T. P. Hornbeck.

DRESSMAKING, alterations and coat lining. 804 Lamar.

WHEN you want the best hemstitching, remodeling, children's dresses and buttons covered, call Miss Staber, 1911 Tenth. Phone 4500.

DRESSMAKING and hemstitching, 7½ cents yard; special price on ruffles, 5c. All work guaranteed. 1811 Buchanan. Phone 5813.

SPECIAL NOTICE.

PLUMBING—Our cars carry a complete line of repairing materials with them. You do not have to pay for that trip back to the shop. J. H. Castledine, 907 Van Buren. Phone 4420.

NOTICE TO CLASSIFIED AD. PATRONS

Copy for Times classified pages must be in office before the following closing hours for the classified pages to insure insertion on date of publication:

CLOSING HOURS

For week days (excepting Saturdays), copy must be in office not later than 2:00 p. m.

For Saturday's issue, not later than 11:00 a. m.

For Sunday's issue, not later than 9:00 o'clock Saturday night.

PLUMBING—David Black. Phone 3614.

WINFREY FIXIT SHOP
Key, lock and safe work a specialty. With Collier & Laudon, 815 Indiana. Phone 5218.

MATTRESSES renovated. Have us bring samples of ticking to your home to select from. We will call for and deliver same day. Bell Mattress Co., phone 2418.

MATTRESSES RENOVATED; we bring samples of ticking; call for and deliver same day. Mattresses made good as new. Patton Mattress Factory 402 Indiana. Phone 3920.

MOORE PLUMBING CO.
805 Sixth-st. Phone 6300.

FLOORS surfaced and finished, electrical equipment, first class work. Al Brown, phone 2657.

PRACTICAL house moving, raising and leveling. Jack Humphrey, Phone 3694.

PLUMBING—Satisfactory kind done and guaranteed by Chas. D. Hughes. Phone day 6011, night 2224.

MATTRESSES renovated; nine years in mattress business in Wichita Falls. Samples of ticking submitted on application. Satisfaction guaranteed. Phone 4952. T. J. Edmonson, Wichita Mattress Co.

WE KNOW our business and want yours. Irish Moore, plumbing. Phone 5740.

CARPENTER—Job work wanted. Frames and cabinet making. Phone 2472. 1108 Seventh-st.

SWEET POTATOES
Have received car of Porto Rican, [illegible] sweet potatoes and will have 5,000 crates of them stored at 1202 Lamar and a large supply of [illegible]

FRESH water channel cat, trout, red snapper and oysters received daily. 1014 Ohio. Phone 5546.

JUST RECEIVED—Car pure ribbon cane syrup. Try a bucket. 1014 Ohio. Phone 5546.

ANOTHER car of those good Colorado Gano apples. $1.50 bushel. 1014 Ohio. Phone 5546.

WICHITA FALLS SHIRT CO.
Phone 2065; 1503 Seventh-st. Fine tailored shirts, perfect fit; satisfaction guaranteed.

MOVING AND STORAGE.

STORING, crating, shipping; local and long distance moving. Stanfill Bros. Transfer, 922 Ohio. Phone 3563.

WE WILL move you for $2.50 per load; 1-ton truck. Brown's Transfer, the careful mover. 610 Seventh. Phone 4642.

CARPET CLEANING.

R. A. PAILEY CLEANS RUGS. PLANT 106 GALVESTON-ST. PHONE 6223

DOGS, CATS AND PETS.

BEAUTIFUL registered fox terrier pups or bull pups cheap; dog store, 501 Rockwood, Dallas, Texas.

LIVER and white pointer dog; three years old $25; also bitch $25. Neshoba Kennels, Germantown, Tenn.

TWO [illegible] hounds for sale at 300 Patterson-st.

FOR SALE—Nice English pit bull dog. Phone 4661. 1317 Seventeenth.

FOR SALE—Boston bull dog, six [illegible] old. Very fond of children. [illegible]

LIVESTOCK.

PONEY, 54 inches tall, weight 153 pounds. $110. Geo. Spangler, 507 Indiana-ave.

POULTRY AND SUPPLIES.

FRESH ground green bone for your chickens; makes your hens lay more eggs; ground fresh daily. Parker & Loppu, 1465 Bluff-st. Phone 4624.

BUFF Orpington cockerels for sale, choice stock $3 each. H. Schack, 1105 Monroe. Phone 3393.

ONE full blooded, Barred Rock and one Rhode Island Red rooster; also few laying hens. Phone 3758.

FINANCIAL.

MONEY TO LOAN
We have any amount of money to loan on farm lands at 8 per cent without any trimmings on the side. L. E. Cowling, 813 Indiana.

WE RAISE the cash for you on your merchandise, enabling to pay your creditors and to remain in business; all transactions strictly confidential. Write or wire F. O. box 119, San Antonio, Texas.

OIL LANDS AND LEASES

FOR SALE—40 acre lease south Electra, two wells, 55 barrels production. J. H. Johnson, 715 American National Bank Bldg. Phone 3060 and 6635.

OIL MEN—INVESTORS
Will lease or will sell at half its value my east section (Jean-Duncan No. 27). This land fronts on river and south end joins body tract on which there is shallow production. 275 acres is shallow, balance fine grass land with some pecan timber; worth double what I ask for it for farm or oil purpose. C. Dean, R. F. D. No. 2.

WILL give 1000 acres in Grady county, Oklahoma, for well. Phone 2727.

FOR SALE—The property of the Sedomann Oil company, situated in Wichita county, Texas, about half way between Burkburnett and Iowa Park, consisting of 150 acres of land more or less, out of the Richard Brown survey, abstract No. 517. This land will be sold in fee, together with a complete cable tool drilling outfit on the land. This land has good improvements on it. This land lies about 14 miles south of an oil field, about 2 1-3 miles west of the Roller oil fields, about four miles northwest of the Lawrence and Davis oil fields, and about 5½ miles south of the Iowa Park oil lands. The nearest well on the west is about 10 miles from this land. Electra lies due west of this land. This land will be sold at private sale, and all bids must be addressed to Mr. Harry Landa, at New Braunfels, Texas. Bids will open January 25, 1923. The company reserves the right to reject any and all bids.

THE LONG-BELL Lumber Co. has just received a complete stock of oil derrick timber, walking beams, etc. Let us figure your estimates. T. H. Davey, manager. Phone 5044.

OIL WELL MACHINERY AND SUPPLIES

FOR SALE—One No. 35 Keystone drilling machine. Weaver Johnson Drilling Co., 715 American Nat'l. Bank Bldg. Phone 3066-6635.

WANTED—Work for No. 3A Buckeye ditching machine, by day or per foot. Cuts 18 inch wide by six feet deep. Pipe line work preferred. Address T. B. Calder, care Cook-O'Brien Construction Co., R. O. box 1516, Wichita Falls.

WANTED—Five or six-room modern house, on pavement; reasonable rent. Phone 6073.

FOR SALE.
One 20 h. p. Oil Country boiler.
One 10 h. p. upright boiler.
One large gas separator.
Derrick, tanks and forges.
New; all in first class condition.
TEXAS BOILER & SHEET IRON WORKS.
No. 801 Cleveland Avenue,
Electra, Texas.

AUTOS FOR SALE.

THE HOUSE OF OVERLAND OFFERS

Cash	Trade	Terms

REO SPEED WAGON, new tires fine motor. Only $175.00

1920 DODGE TOOL PUSHER, wire wheels and good tires.. $145.00

DODGE TOURING, a real pick-up for 100.00

D-45 BUICK TOURING only $50.00

LATE MODEL BUICK TOURING, splendid condition 275.00

HUDSON TOURING, a real buy for 175.00

OVERLAND MOTORS CO.
Phone 6616 Ninth at Travis

FOR SALE—1921 Ford roadster and 1922 Ford touring; newly painted and first class condition. 210 Indiana-ave. L. E. Harrington.

FOR RENT—One four-room modern house, front and rear porch, pantry and clothes closets, four blocks of business district. References required. Apply to owner, 401 Lee-st. Phone 5037.

Hudson, 7-passenger, good condition, cheap. Terms.
Cheap starter Ford roadster.
Cheap starter Ford touring.
1920 Chevrolet touring, only $125.
1917 Dodge touring, 100.
Few others. Terms.
LOCKHART CHEVROLET CO.
Phone 2442. 808 Lamar.

FOR SALE
Plenty of Fords, late models, in good condition. Many other good values in other cars. We guarantee all our cars to be worth the price.
L. & M. AUTO MARKET
811 Scott.

AUTOS WANTED.

WE WILL buy your car.
SECURITY MOTOR SALES CO.
714 Ninth-st. Phone 2015.

WANTED—To buy all unserviceable trucks of standard makes. 214 Ohio. W. C. Tindel.

AUTO SUPPLIES.

ALL PARTS for some cars, some parts for all cars. Hughes Bros., 208 Indiana. Phone 5213.

A WORD to car owners: We have a complete stock of parts for all makes of cars and trucks. Bearings, gears, wheels, radiators, in fact every part at less than one-half factory cost. Auto Parts Co., 612 Indiana. Phone 6515.

RADIATOR REPAIR SERVICE

AUTOMOBILE radiator repairing. Factory equipment, cores and parts for all popular makes of cars.
SUPREME RADIATOR CO.
605½ Scott-ave. Phone 2504
Use alley for present.

AUTO REPAIRS.

AUTOMOBILE owners: Do you want your repair work done right, at a reasonable price and a guaranteed job? If so, call us. Estimates given on all jobs. Ask us. Commercial Auto Repair Shop. Phone 6047. 1121 Sixth-st.

HOUSES FOR RENT.

RENTS? Phone Helgerson, 2575.

FOR RENT—Wanted to share modern home with all conveniences to parties without children. Phone 6471.

WILL LEASE for several months, recently completed house, 1811 Tilden, to desirable parties without children. Phone 3330.

FOR RENT—Three-room house at 606 Denver-st. Phone 2159. W. H. Odds.

WANT ADS like this with a white space at the top and bottom are usually read first. Instruct the ad taker to "space" your next ad.

FOR RENT—New modern 5-room bungalow with sleeping porch and breakfast room, built in features, garage and servants room. Rent reasonable. Close in. Call 5840.

FOR RENT—Four-room house with water, gas, lights and yard. 2502 Princeton-ave. Apply at 2500 Princeton. Phone 4456.

FOR RENT—5-room modern house, garage and builtin features, excellent condition. For sale: Buffet, dining table and chairs, gas heaters separately if desired. 1613 Fourteenth. By owner.

OFFICES FOR RENT

OFFICE room for rent, close in, reasonable. 613½ Eighth-st. Phone 4812.

WANTED TO RENT.

WANTED—Five or 6 room furnished home. Call Mr. Turner, 4442.

ROOM wanted by two refined young men, with double garage or room for two cars; permanent. Address box 140, care Times.

HOUSES FOR SALE.

FOR SALE—Direct from owner, modern six room home; double garage, servant's quarters; east front; paved street. Will take choice vacant lot as part payment. Priced to sell. Inspect today, located at 1505 Filmore. Phone 3317, or 5027.

FOUR-ROOM all modern house, telephone, two lots, three blocks from pavement, $2,150; $200 cash, $35 per month. Has garage, back fenced. It's worth the money. Call Williams 2122. With
R. F. JOHNSON
Real Estate and Insurance.
Basement Bob Waggoner Bldg.

FOR SALE by Owner—Good 5-room house on Burnett, east front. Will sell at bargain or trade for different location. Phone 2151 or [illegible]

HANDSOME TWO-STORY HOME CLOSE IN, TO BE SOLD. WE CAN TAKE YOUR BUNGALOW IN TRADE

Eleven large rooms with plastered walls, two baths with tile floors, highly polish hardwood floors on first floor, large living room, beautiful mantle and bookcases, light fixtures are the best, lots of large closets and built-in features. This home has a very good floor plan. It has side entrance to staircase, making is convenient to rent out rooms. Located on corner lot, on pavement. We can make good terms on this place if sold in the near future.
WELCH & RICHARDSON
704 Ninth-st. Phone 2267

$1500
NO MORE—NO LESS

A real home for the salaried man, or as investment, now renting at $45 per month. Good modern 5-room house, newly papered; with brick garage, on large lot 50x150 feet, half block of pavement, south of Tenth-st., and four blocks of business center. Good terms. Inspection invited by bona fide prospective buyers. Phone 5148.
NAT L. INGLE CO.

BRICK, dandy little home of five rooms; servant house and garage. At a bargain. Phone 6602.

ATTENTION
HERE IS A REAL OPPORTUNITY TO OWN YOUR OWN HOME
While you are riding this afternoon, drive by 1507 and 1509 Lucile, then come to my office and give me your verdict. Both of them are modern and complete in every detail; living and dining rooms with hardwood floors, the others in edge grain pine. Lighting fixtures and paper carried out in a manner that makes these homes attractive and livable. Both of these are five-room modern bungalows. Office 305 Bob Waggoner Bldg. Office phone 5025; home 5119. C. E. Clough, builder of homes.

WILL SELL our home at 1511 Marshall for $3750. Just 50 ft. off Huff pavement, one block east of Alma. See R. F. Johnson, basement Bob Waggoner Bldg., or come direct to house and we will show it. Mrs. A. B. Cover. Phone 4452.

FARMS AND RANCHES.

FOR SALE—Several small farms near town. Will consider trading for city property. H. Sonomaker, 423 American National Bank Bldg. Phone 4424.

FIVE ACRE [illegible] the edge of [illegible] Cheap. Geo. Spangler, 507 Indiana.

CHOICE 5 and 10-acre tracts on the Iowa Park road. Terms to suit purchaser.
T. P. McKENZIE, REALTOR
505 City Nat'l. Phone 6301.

LOTS FOR SALE.

LOTS and blocks in North Wichita near school. Address R. H. Soter, Stuttgart, Ark.

FINE building site on avenue F, lot 2, block 67-A, Highland addition. Owner 503 Omar-ave., Houston, Texas.

DESIRABLE building lot in Sibley-Taylor addition at bargain. Phone 2521 or apply 420 First National.

TWO east front corner lots on Hayes-st. $1500. Phone 5142.
NAT L. INGLE CO.

BEAUTIFUL building site near new high school and junior college, on easy payments.
T. P. McKENZIE, REALTOR
505 City Nat'l. Phone 6301.

REAL ESTATE WANTED.

HAVE cash purchaser for residence. Must be bargain. Phone 2621.

WANTED TO BUY
Five to seven-room house on pavement. Phone 6301.

REAL ESTATE EXCHANGE.

TEN-room house, 1319 Ninth-st. for sale or will trade for five or six-room house on pavement and make good terms for difference. By owner James H. White. Residence phone [illegible], business phone 5026.

FOR SALE or trade one five room, lot [illegible], block 51, Highland Heights addition. Make me an offer. G. H. Fitzgerald, Frisco, Texas.

EAST FRONT corner lot two blocks off Tenth-st. on Hayes-st. Very desirable building site, has brick garage and 2-room servant house. $1500, $500 cash, balance monthly or will take a good car as part payment. J. C. Crane & Son, 424 Bob Waggoner Bldg. Phone 2401.

BIDS WANTED.

COUNTY DEPOSITORY
The commissioners court of Wichita county, Texas, will receive sealed bids until 10 o'clock a. m. Monday, February 12, 1923, from any banking corporation, association or individual banker in Wichita county, Texas, stating the rate of interest the said banking association, corporation or individual banker and desiring offers to pay on the funds of Wichita county for the term between the date of such bid and the next regular time for the selection of a depository. Said bid shall be accompanied [illegible] [illegible] [illegible] Sartin, county judge, Wichita county, Texas. January 16, 1923.

LEGAL NOTICES.

ORDINANCE No. [illegible]

An ordinance regulating public dances [illegible] [illegible] licenses for the holding of public dances and providing [illegible]

Be it ordained by the Board of Aldermen of the City of Wichita Falls:

Section 1. [illegible]

Section 2. It shall be unlawful to hold any public dance or dances, or to hold classes of dancing within the limits of the City of Wichita Falls, Texas, until a license as hereinafter provided shall have been granted for [illegible]

[illegible]

Section 3. No license for a public dance hall shall be issued until it shall be found that such hall complies and conforms to all ordinances and health and fire regulations of the City; that it is properly ventilated, and that it is supplied with efficient toilet conveniences and is a safe, moral and proper place for the purpose for which it is to be used, and provided that no license for any public dance hall shall be issued by the Board of Aldermen to the owner or lessees applying for such licenses whose moral character and reputation is bad. Said licenses shall not be transferable.

Section 4. The license of any public dance hall shall be forfeited or revoked by the Board of Aldermen for disorderly or immoral conduct on the premises or for the violation of any of the rules, regulations, ordinances and laws governing or applying to public dance halls of public places. If at any time the license of a public dance hall shall be forfeited or revoked at least six months will elapse before any license or privilege shall be granted on the premises.

Section 5. All dance halls shall be kept at all times in a clean and healthful and sanitary condition, and all stairways and outer passages and all rooms connecting with the dance hall shall be kept open and well lighted. The Police Commissioner shall have the power, and it shall be his duty to cause the place, hall or room where any dance or ball is held or given to be vacated when any provision of any ordinance with regard to public dances and public dance halls is being violated, or where any indecent act shall be committed, or when any disorder of a gross and vulgar character shall take place.

Section 6. It shall be unlawful, after 10:00 o'clock p. m., to permit any person to attend or take part in any public dance who has not reached the age of 16 years unless such person be in the company with a parent or natural guardian. It shall be unlawful for any person to represent himself or herself to have reached the age of 16 years in order to obtain admission to a public dance hall or to be permitted to remain therein when such person is in fact under 16 years of age, and it shall also be unlawful for any person to represent himself or herself to be a parent or natural guardian of any person in order that such person may obtain admission to a public dance or be permitted to remain therein when party making the representation is not in fact either a parent or natural guardian of the other person.

Section 7. All public dances shall be discontinued and all public dance halls shall be closed on or before the hour of 1:00 o'clock a. m.

Section 8. Any person, persons, society, club or corporation, who shall violate any of the provisions of this ordinance shall be deemed guilty of a misdemeanor and shall, upon conviction thereof, be fined not less than twenty-five ($25.00) dollars, nor more than two hundred ($200.00) dollars for each such offense.

Section 9. The provisions of this ordinance shall in no way interfere with private dances given at the private homes of reputable people or with dances given by reputable and permanently organized clubs, societies or corporations, where the attendance is restricted to the members of the society, club or corporation or to guests of the club, admitted by individual invitation only, and from whom no fee or payment of any kind has been or will be exacted before, during or after the dance.

Any misrepresentation of any person, persons, club or organization for the purpose of avoiding the provisions of this ordinance shall be considered a fraud and will subject the offender or offenders to the conditions of Section 8 of this ordinance.

Section 10. The fact that there is now no adequate ordinance of the City of Wichita Falls regulating dance halls and public dances creates an urgency and an emergency for the immediate preservation of public peace, health and safety requiring that this ordinance shall be in effect from and after its passage, approval and publication as in the Charter in such cases made and provided.

Passed on this 15th day of January, 1923.

Approved this 15th day of January, 1923.
FRANK COLLIER, Mayor.
Attest: W. E. M'BROOM, City Clerk.

SHERIFF'S SALE

The State of Texas, county of Wichita. Notice is hereby given that by virtue of a certain execution issued out of the honorable 78th district court of Wichita county, of the 2nd day of January, 1923, by A. F. Kerr, clerk of said court, for the sum of $[illegible] dollars and costs of suit, under a judgment in favor of E. S. Gardner in a certain cause in said court, No. 12018-B and styled E. S. Gardner vs. Wm. F. Erwin, placed in my hands for service, I, W. W. Murphy, as sheriff of Wichita county, Texas, did, on the 2nd day of January, 1923, levy on certain real estate situated in Wichita county, Texas, described as follows, to-wit: Lot 14 in block 30 of Floral Heights addition to the city of Wichita Falls, Texas, and levied upon as the property of Wm. F. Erwin, and that on the first Tuesday in February 1923, the same being the 6th day of said month, at the court house door of Wichita county, in the city of Wichita Falls, Texas, between the hours of 10 a. m. and 4 p. m., by virtue of said levy and said execution, I will sell said above described real estate at public vendue, for cash, to the highest bidder, as the property of said Wm. F. Erwin. And in compliance with law, I give this notice by publication, in the English language, once a week for three consecutive weeks immediately preceding said day of sale, in the Wichita Daily Times, a newspaper published in Wichita county. Witness my hand, this 4th day of January, 1923. W. W. Murphy, sheriff Wichita county, Texas; by Mrs. W. E. Carter, deputy.

READ THE TIMES' WANT ADS

DENTIST
Dr. Green
Easy Workman

Gold Crowns
Bridge Work $5.00

FILLINGS 50c UP
WORK GUARANTEED

FALSE TEETH MADE TO FIT
Painless Extraction With Laughing Gas
[illegible] Eighth Street
Over Kruger Jewelry Store

THE OUTTA-LUCK CLUB

Better a Broken Head Than Being Broke

By DOK WILLARD

Copyright, 1923, by King Features Syndicate, Inc.

NewspaperARCHIVE®

TWO MEMBERS OF PRESENT COUNCIL NOT TO RUN AGAIN

R. E. SHEPHERD AND DR. REED WILL NOT SEEK RE-ELECTION.

COMMISSIONER FITTS TO HAVE OPPOSITION

Several Names Mentioned in Police Race For Election In April.

Two new faces will appear in the city council after the April election, from present indications R. E. Shepherd, finance commissioner, and Dr J F Reed, parks and sanitary commissioner, whose terms expire, have declared their respective determinations not to seek reelection.

Police Commissioner J B Fitts is confidently expected to be a candidate to succeed himself, and will apparently have opposition Among those who have been mentioned as possible aspirants are J N. McKay, Gus D Kuehn, John Cra g and John Young M A Bundy, former councilman who has been mentioned for the place, is understood to have declined to run

No names have been mentioned as yet for the finance and sanitary places on the council

The terms of Commissioners Fitts Shepherd and Reed expire in April

LAWTON BUSINESS MEN GO WEDNESDAY TO IRRIGATION SITE

Under the guidance of T B. Noble, J. A. Kemp and E. S. Heyser, members of the Lawton delegation left in automobiles Wednesday morning for an all day trip over the irrigation project. They planned to take dinner at the storage dam, and to return late in the afternoon.

Lawton has had an irrigation project in mind for several years streams in the vicinity affording ample water for the purpose and a number of the citizens were therefore anxious to study what Wichita Falls is doing.

The visitors saw marked activity on practically all parts of the project.

WIND FROM SOUTH BRINGS MODERATE MERCURY READING

A wind from the south that arose some time during the night Tuesday brought with it more moderate temperatures than those of the preceding 24 hours. The minimum temperature recorded for the night was 44 degrees while during the afternoon Tuesday the mercury rose to the 71 degree mark

Throughout the district touched by local railroads came practically the same reports that it was evident that no changes in weather conditions could be anticipated for at least another day.

Clear skies was included in all reports of agents Wednesday morning.

FORCES FAVORABLE TO DR. SUN YAT SEN HAVE TAKEN CANTON

By Associated Press

CANTON, Jan 17—Forces favorable to Sun Yat Sen deposed president of the southern republic here entered Canton this morning Another army, composed of Yunnan-Kwangsi troops, sweeping in from Samshui, is expected here soon. Soldiers of Chen Chiung-Ming the nationalist commander have gone over to the invaders here General Chang Kwo-Chen, representing Hsu Chung Chih, Dr. Sun's ally, has assumed charge of the city

PARK HOTEL, Iowa Park
Formerly Park Inn
Steam heat, hot water all rooms. Low weekly rates. Cafe is again running. Chicken Lunch and Dinner every Thursday and Sunday, 65c per plate. Come and see us. D. M'BRIDE, Mgr.

INSURANCE
WILLIAMS DWYER CO
704 Ninth Phone 3226

LOAN SERVICE
We are in the market for the immediate handling of an unlimited amount of loans upon lands, business property, or residence property in Wichita Falls.
N. O. MONROE
820 First National Bank Bldg.
Phones 2000-4004

SPARROWS THINK SPRING HAS ARRIVED, PREPARE TO START HOUSEKEEPING

The continued spell of unseasonably warm weather has fooled some of Mother Nature's proteges in and around Wichita Falls

The English sparrows think spring has come and are getting married after the rather loose fashion of their kind, and are building nests around the eaves of some downtown buildings

They are worse fooled than are the peach trees, which are just about to bud, and which will be actually budding if the warm weather continues ten days more, however the nights have been colder recently and this has retarded budding to some extent A few days more of warm weather will develop the trees to an extent that will prove disastrous when cold weather returns

Winter pasturage in the wheat fields is disappointing, as a result of the dry weather but the wheat can go many weeks yet without rain, according to County Agricultural Agent Guy R Jones

Mr Jones points out that crop conditions generally are very favorable many farmers taking full advantage of the pleasant weather to put their fields in first class condition for corn and cotton planting in the spring

Charlie Items

Parent-Teacher's Association

Members of the Parent-Teacher's association met at the school house Friday afternoon The meeting was opened with prayer, after which the needs of the school were discussed Finding the school funds short, plans were made for raising money by giving a home-talent play and making an advertisement quilt. Excellent talks along educational lines were made by Mrs. Hardwick, president of the association, E L Persons school trustee and G W McDaniels, county school superintendent

Community Station.

A home-talent play will be given at the school house in the near future by members of the Cemetery association. The date is not yet announced The play to be given is entitled, "The Poor Married Man"

Some Pneumonia Here.

Several cases of pneumonia among small children have been reported in this community the past few days Excepting this near-epidemic, the general health is good

Road Work.

All the road that is now graded will have been graveled by Wednesday night, and the graveling crew will then be laid off until more grade is made. The graveled road extends from Wichita bridge to one mile north of Charlie.

Party Friday Evening.

Mrs. W. D Hardwick delightfully entertained her Sunday school class at her home Friday evening Lively games and delicious refreshments made the evening very enjoyable.

Birthday Dinner.

Miss Effie Ferguson entertained her friends at her home on January 11th by giving a birthday dinner. The party enjoyed an elegant feast and the congenial company it was Miss Ferguson's twenty-second birthday.

Personal Mention.

Rev G. A. Fitzgerald of Sunset preached at the Christian church Sunday and Sunday night

Alba Johnson and Miss Ethel Harrison, two young people of this place, were married in Wichita Falls Saturday night.

C. J Shumake Sr., of Wichita Falls was in town greeting old acquaintances Wednesday

Dr Hargraves of Wichita Falls was in town on a call the first of the week

A H Bevering of Henrietta was in town Saturday looking after his land interests here

Joe Wolf of Wichita Falls, who owns a ranch near Charlie is marketing his last year's wheat crop at Petrolia

Thomas Grover and Lee Lutterell of Granite Okla. have returned home from visiting relatives here.

Mrs L. F Ward of Abilene is the guest of her sister, Mrs Dr. Holtoh, this week

Miss Velma Inkerton of Wichita Falls visited Miss Rilla Edwards the latter part of the week

Mr and Mrs Warner Barger and Mr and Mrs Charles Jones went to Wichita Falls Monday evening to hear the eight famous Victor artists sing

H H Lamb principal of Linville school, and Roy Cash were in town Sunday

Miss Flora Tennart of Mexico City, who is connected with the American chamber of commerce there was the distinguished guest of Mr and Mrs W. D Hardwick and son, Vincint last week

Linville School

The Linville school is making great educational progress this year There is an enrollment of about 90 pupils, and the attendance is good The teachers are Prof. H. H Lamb of Sulphur Springs, principal, and Miss Carrie Norman of Byers, assistant

The pupils are being very carefully instructed in both literary work and athletic training, and hope to win high honors in the interscholastic league meet at Henrietta next spring

As a proof of the athletic training of the pupils, and of Prof Lamb's skill as an instructor in this line of work, Linville boys and girls were easy winners in three games of basket ball played Friday afternoon two of which were against Thornberry and one against Charlie. The boys' game against Thornberry resulted 10 to 8 the girls 12 to 0 The game with Charlie was close, the result being 6 to 4 in favor of Linville boys The visiting teams played very fair games.

FUNERAL OF L. D. ADAMS HELD MONDAY AFTERNOON

VERNON, TEXAS, Jan 17—The body of L. D Adams was buried Monday afternoon at 3 o'clock at East View cemetery. Dr. R. E Dickenson officiated Dr. Adams was born in Hopkins county, Ky, in 1876 He grew to young manhood in Kentucky and married Miss Katherine Walker who was his life long companion and endured the hardships of pioneer life with her husband, until her death in Vernon in 1921 She was buried at East View cemetery

Mr. Adams is survived by nine children all of whom were present at the funeral This was the first reunion in 24 years They are Mrs Jenney Rice, Taylor county, Texas; J E Adams of Jones county, Mrs. Lula Chapman of Howard county, Mrs. Ethel Patterson of Jones county Mrs May Rogeo and O R Adams of Jones county Miss Ida Adams L. D. Adams, and R. F. Adams of Vernon

Mr. Adams was a good citizen, and was always faithful and honest in his work. He had many friends in Vernon and his children reflect the good training and care of this good father and mother

YOUR DOG IS HELPLESS

Your dog has to take what you give him. Why betray him with a cheap catch-penny poisonous mess when you can give him a remedy as pure and wholesome as you would like him give you if he was the master and you the dog?

This is headquarters for Q-W Dog Remedies.

PALACE DRUG STORE

Day by day, in every way, our service gets better and better

The Rexall Store Phone 3126-7 612 Eighth Street

Trying to Peer Into 1923's Promises

Many factors and many elements enter into the business outlook for 1923.

An understanding of these factors may be vital to your prosperity.

To help you, by such advice and counsel as you may need, to guage conditions accurately, is one of the services you will find us glad to render.

The First National Bank

Indiana at Eighth Street Established 1884

Be Ready for the Chamber of Commerce Campaigners When They Call on You

Today Is the Birthday of Benjamin J. Franklin

Sow Little, Reap Little.
A Pin a Day's a Groat a Year.
Plow Deep While Sluggards Sleep.
TIME IS MONEY.
God Helps Them Who Helps Themselves.
—BEN J. FRANKLIN.

We can profit today by the expressions of this Thrift Patron and this Bank is always ready to help you in your thrift undertakings

The Security National Bank
WICHITA FALLS TEXAS
"The Bank of Personal Service"
Eighth and Ohio

Genuine BAYER Aspirin

SAY "BAYER" when you buy Aspirin

Unless you see the name "Bayer" on package or on tablets you are not getting the genuine Bayer product prescribed by physicians over 22 years and proved safe by millions for colds, headache, toothache, earache, neuralgia, lumbago, rheumatism, neuritis, and for pain in general. Accept only "Bayer" package which contains proper directions Handy boxes of 12 tablets costs few cents. Druggists also sell bottles of 24 and 100 Aspirin is the trade mark of Bayer Manufacture of Monoaceticacidester of Salicylicacid.

Use Packard Stage lines
Wichita Falls and Burkburnett
Every Hour—Rate or Ship
Fare 50c

Leave Wichita Falls, 8th and Ohio. Hours hotel.	Lv Burkburnett Anderson's Store or Packard Station 803 Ave D Phone 216.
7 a.m.: 3 p.m.	7 a.m.: 3 p.m
8 a.m.: 4 p.m	8 a.m.: 4 p.m
9 a.m.: 5 p.m	9 a.m.: 5 p.m
10 a.m.: 6 p.m	10 a.m.: 6 p.m
11 a.m.: 7 p.m.	11 a.m.: 7 p.m.
12 a.m.:	12 a.m.:
1 p.m.:	1 p.m.:
2 p.m.:	2 p.m.:

Packard 7-Passenger Cars
You will enjoy the trip, stage will stop any place for passengers, we take parcels also

FREDERICK WICHITA FALLS Auto Stage Line

Leaves Frederick, 9 30 a. m: Hollister, 10 00 a. m: Loveland, 10 30 a. m: arrives at Grandfield 11 00 a. m.

Leaves Grandfield 12 00 noon Devol 12 30 p m., Burkburnett 00 p m: arrives Wichita Falls, 1:35 p m.

Leaves Wichita Falls, Union Depot, 3 30 p m, Burkburnett 4 00 p m: Devol, 4.20 p m Grandfield 5 00 p m., Loveland 5 30 p m. Hollister 6 00 p m arrives at Frederick 6 30 p m.

W. A. HAMMERS, Line Manager

EYES TESTED
GLASSES FITTED
LENSES GROUND
FAITH OPTICAL CO.,
"Created for Vision' Sake"

Put your War Savings Stamps Redemption in the Wichita Falls Building & Loan Ass'n.

Drs. Hampshire & Hoover
Skin and Veneral
316 Bob Waggoner Bldg.
PHONE 3619

OWL DRUG STORE
Indiana and Ninth
Phone 4395-4396 Free Delivery

Off to school on a winter morning

—fresh and rosy—or pinched and chilly? That's a matter for Mother to decide.

Children, as well as grown-ups, need a hot mealtime beverage that is wholesome, invigorating, and free from harmful after-effects.

Coffee is known to be harmful—especially to children. That is why so many thoughtful mothers give their children delicious Postum. This pure cereal beverage gives needed warmth and comfort, has delightful flavor and aroma, and is free from anything that can injure the health of children or adults.

Your grocer sells Postum in two forms: Instant Postum (in tins) prepared instantly in the cup by the addition of boiling water. Postum Cereal (in packages) for those who prefer to make the drink while the meal is being prepared; made by boiling fully 20 minutes.

Postum FOR HEALTH
"There's a Reason"
Made by Postum Cereal Company, Inc., Battle Creek, Michigan

WE SELL POSTUM
GOODNER WHOLESALE GROCER CO.
1403 Scott Avenue Phones 5674-5783

The BANK— A Monument To Progress

The tens of thousands of strong, dependable banking institutions throughout the United States today are sturdy, substantial monuments to the progress of the nation and to the confidence-inspiring methods and perfect protection which the modern bank affords.

The enactment of stringent banking laws and their rigid enforcement has eliminated forever from the realm of banking all unstable and wobbly financial institutions, thus assuring to the depositors of the nation the greatest possible protection, through the medium of our modern system of banking for the safe handling of public and private funds.

Wichita State Bank & Trust Co.
GUARANTY FUND BANK

PROFESSIONAL DIRECTORY

ATTORNEYS

Ralph P Mathis W H Caldwell
MATHIS & CALDWELL, Lawyers
416 First National Bank Bldg.
Phone 5719.

E. W. NICHOLSON
Attorney-at-Law
722 American Nat'l. Bank Bldg.
Telephone 6230.

CARRIGAN, MONTGOMERY, BRITAIN, MORGAN & KING
Lawyers
Suite 820, First Nat'l Bank Bldg.

GEY ROGERS
Attorney-at-Law
1006-07 Commerce Building.
Telephone 2970

John C. Kay J. W. Akin
R. O Kenley
KAY, AKIN & KENLEY
Room 1011, City Nat'l. Bank Bldg

C. B. FELDER
Attorney-at-Law
731-3-5 American Nat'l Bank Bldg.
Telephone 6530.

HARWOOD STACY
Attorney-at-Law
722 American National Bank Bldg
Phone 5307

Wm. N. Bonner Jouette M Bonner
BONNER & BONNER
W. H. BASFORD
Eleventh Floor City Nat'l. Bank.

BULLINGTON, BOOTH, HUMPHREY & HOFFMAN
Attorneys
814-25 Commerce Bldg

H. Martin B. G O'Neal J. V Allred
MARTIN, O'NEAL & ALLRED
Attorneys-at-Law
Offices 413-414 Clint Wood Bldg.

H. F Weldon C. C McDonald
WELDON & McDONALD
Lawyers
General practice, civil and criminal, state and federal courts. Suite 814, City National Bank Bldg Phone 2074.

W. J. TOWNSEND
Lawyer
Formerly Assistant Attorney General
213 First Nat'l. Bank Bldg.
Office phone 2814-R
Residence phone 6679.

E. E. FISHER
Lawyer
With T. F Hunter Phone 4566.
206 First Nat'l Bank Bldg.

FITZGERALD & HATCHITT
Lawyers
513-516 Clint Wood Bldg.
Phone 5117.

W. E. GEORGE
Attorney-at-Law
814 Bob Waggoner Bldg.
Phone 5117.

E. M. MANN
Attorney-at-Law
224 Nat'l. Bank of Commerce Bldg.
Phone 5429.

ELMER C. DE MONTEL
Attorney-at-Law
1011 City Nat'l Bank. Phone 5123.

W. B. CHAUNCEY
Lawyer
508-510 Clint Wood Bldg. Phone 5424

MELVILLE E. PETERS
Lawyer
Suite 203 Morgan Bldg.
Phone 5855. Res. Kemp Hotel.

ORUS O. ROSS
Lawyer
213-20 Bob Waggoner Bldg
Phone 2055.

E. E. Taylor Cedric O Taylor
TAYLOR & TAYLOR
Lawyers
222-30 Bob Waggoner Bldg.
Phone 4471

T. K. GREENWOOD
Lawyer
508-10 Waggoner Bldg. Phone 2013

John Davenport B. Y. Cummings
R. G. Thornton
DAVENPORT, CUMMINGS & THORNTON
Lawyers
312-14 Morgan Bldg Phone 6826

ACCOUNTANTS

T. E. ALLDAY & COMPANY
Certified Public Accountants
General and Federal Practice
1117-20 City National Bank Bldg.
Phone 2046

A. E. MYLES
Certified Public Accountant
General and Federal Practice
829 Waggoner Building

FEDERAL TAX SERVICE

PARFET & HARTLEY
Federal Tax Service
Audits and Systems
611-13 Morgan Building
Wichita Falls, Texas

ABSTRACTORS

THE CENTRAL ABSTRACT CO.
Quick and Accurate Service
Basement New City National Bldg.
Phone 2835

GUARANTEE ABSTRACT & TITLE COMPANY
Phone 5681-6981
Basement Clint Wood Bldg

BLUE PRINTING

WICHITA FALLS BLUE PRINT & SUPPLY CO.
Blue Printing and General Drafting
Phone 2673 Rear 901 Seventh St.

ARCHITECTS—CIVIL ENGINEERS

JENELL & MORGAN
Civil Engineers and Surveyors
Basement of Court House
Office Phone 2054

W. L. BERNHARD
Surveyor and Civil Engineer
General Draughting
Office 303 City National Bank Bldg
Phone 4800 Residence Phone 2786

E. S. REST, Engineer
Surveys Draughting Designs, Estimates Appraisals, Supervision
Kemp Hotel 8th St. entrance, Phone 2780, residence phone 6139

MONTGOMERY & WARD
Consulting Civil Engineers
Reports, Designs, Estimates, Surveys Supervision
1015 City Nat'l. Bank Phone 2501

SANGUINETT, STATTS & PATE
Architects
1005-1006 City National Bank Bldg

EARL A. WYATT
Surveying, Mapping, Traciings
Phone 4303, 807 American Nat. Bank

S. & W. ENGINEERING CO.
Consulting Petroleum Engineers
Valuations, Appraisals Designing, Surveying and Mapping
217 American National Bank Bldg.
Phone No 4855

JOHN A. DONALD
Licensed Land Surveyor
Surveying Any Kind and Anywhere
Thirty Years Experience Office Basement Waggoner Bldg Phone 2152 Residence Phone 6733

PHYSICIANS AND SURGEONS

DR. R. E. HILBURN
Eye, Ear, Nose and Throat
416-418 American Nat'l Bank Bldg
Office phone 2614 Residence 2348

DR. CURTIS ATKINSON
Physician and Surgeon
Office First National Bank Building
Office Phone 6528 Res. Phone 4610

JOE A. SEAY, M. D.
Rectal and Colon Diseases.
Phone 3032 Office 213 Morgan Bldg

DR. STEPHEN D. SMITH
Physician and Surgeon
Specialist on Diseases of Women and Children.
Office Over First State Bank
Office Phone 521. Res Phone 47
Electra, Texas

R. L. HARGRAVE, M. D.
Office 514-16 American National Bank Building
Surgery, Gynecology, Obstetrics and Consultation
Office Phone 6760 Res Phone 5763

DR. A. W. WEST
Physician and Surgeon
Infant Feeding; Children's Diseases.
510 American National Bank Bldg.
Phones: Office 3089, Residence 4263

OSTEOPATHIC PHYSICIANS

DR. A. O. SCHARFF General Practice, Diseases of Colon and Rectum.

DR. R. H. PETERSON
General Practice
Ear, Nose and Throat
714-16 Bob Waggoner Bldg.
Phone 6564

CHIROPRACTORS

F. A. BLACK
Palmer Graduate
Office: 808-814 Amer. Natl. Bank Bldg. Hours 9 to 12, 2 to 6 p. m.
Phone 5543

P. L. MYERS
Graduate Chiropractor
614 American Natl Bank Bldg.
Phone 2298
Hours: 9 to 12; 2 to 6 p. m

MASSAGE TREATMENT

SWEDISH BODY MASSAGE
Miss A. Freedeen
Graduate Stockholm, Sweden
Office 814 American Natl Bank Bldg Phone 4827 for appointment

PUBLIC STENOGRAPHER.

BESS ORD
Public Stenographer—Notary Public
808 City National Bank Bldg.
Phone 4800

WANTED
CLEAN
COTTON RAGS
Apply
Times Office Pressroom

MONEY TO LOAN

ON WELL LOCATED IMPROVED RESIDENCE PROPERTY. NOTES EXTENDED AND RENEWED.

STATE TRUST COMPANY
Frist National Bank Bldg.

TIMES WANT ADS GET QUICK RESULTS

NewspaperARCHIVE®
NewspaperARCHIVE®